

LONG MEADOW FARMS SEC. 32  
 PLAT NO. 20130187 F.B.C.P.R.

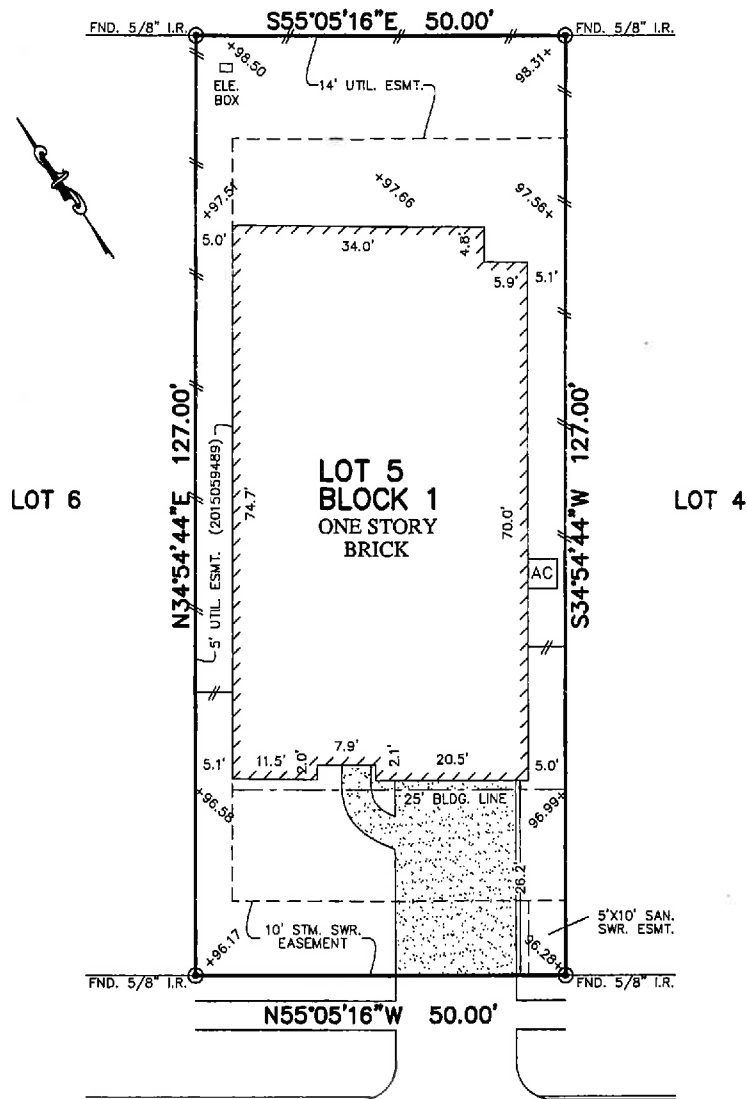

BARRETT WOODS DRIVE  
 (60' R.O.W.)

NOTES:

1. ALL BEARINGS SHOWN HEREON ARE BASED ON THE RECORDED PLAT.
2. SUBJECT TO APPLICABLE RESTRICTIVE COVENANTS LISTED IN ITEM No.1, SCHEDULE "B" OF TITLE COMMITMENT ISSUED BY OLD REPUBLIC NATIONAL TITLE INSURANCE Co. UNDER G.F. No. 8812005118.
3. AGREEMENT FOR UNDERGROUND ELECTRIC SERVICE PER C.F. No. 2015007761.
4. ALL ELEVATIONS SHOWN HEREON ARE BASED ON ACTUAL DATUM.

PLAT OF SURVEY  
 SCALE: 1" = 20'

FLOOD MAP:  
 THIS PROPERTY LIES IN ZONE "X"  
 AS DEPICTED ON COMMUNITY PANEL  
 NO. 48157C0140L, EFFECTIVE DATE: 4-2-14  
 \*THIS INFORMATION IS BASED ON GRAPHIC PLOTTING.  
 WE DO NOT ASSUME RESPONSIBILITY FOR EXACT  
 DETERMINATION\*

© 2015, ALLPOINTS SERVICES, CORP., All Rights Reserved. This original work is protected under copyrights laws, Title 17 U.S. Code Sections 101 & 102. All violators will be prosecuted to the extent of the law. This survey is being provided solely for the use of the recipients and no license has been created, express or implied, to copy the survey except as is necessary in conjunction with the original transaction.

FOR: OK CHEOL LIM  
 YUN JEONG LIM  
 ADDRESS: 21130 BARRETT  
 WOODS DRIVE  
 ALLPOINTS JOB #: HD104236 CM  
 G.F.: 8812005118



ALLPOINTS  
 SERVICES CORP  
 PHONE: 713-468-7707  
 T.B.P.L.S. FIRM No. 10122600

LOT 5, BLOCK 1,  
 LONG MEADOW FARMS, SECTION 38,  
 PLAT NO. 20140193, PLAT RECORDS  
 FORT BEND COUNTY, TEXAS

I HEREBY CERTIFY THAT THIS PLAT REPRESENTS THE  
 RESULTS OF A SURVEY MADE ON THE GROUND, ON THE 6TH  
 DAY OF NOVEMBER, 2015.

*Steven P. Brister*

