

ROXBURY ROAD (60' R.O.W.)

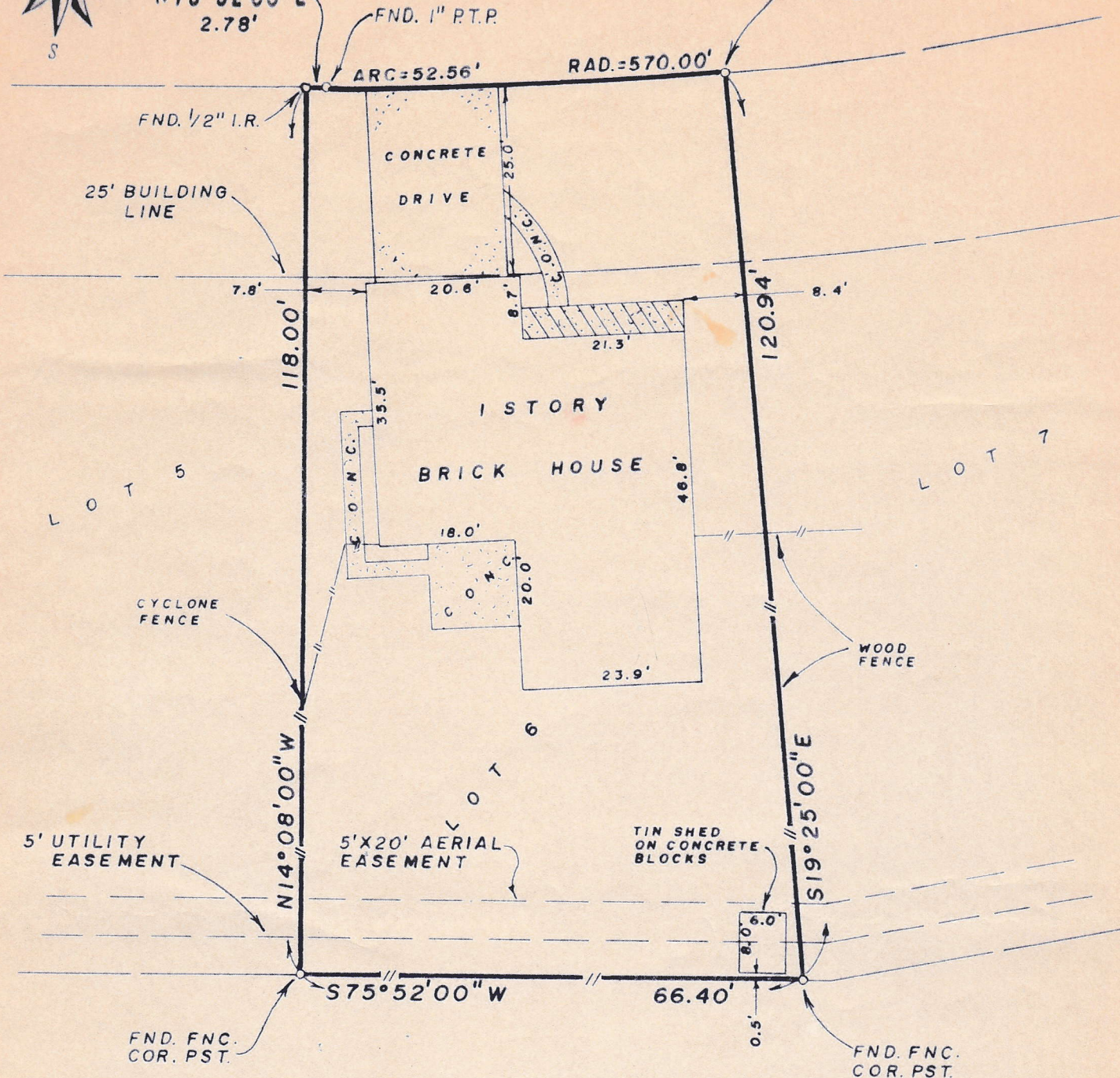
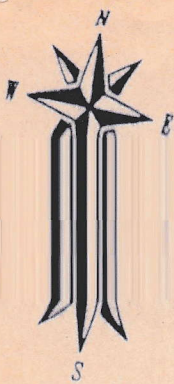

I have examined the Flood Insurance Rate Map Community Panel No. 480296-0325-G Dated September 28, 1990. The tract hereby surveyed lies within Zone "X", areas determined to be outside 500-year floodplain.

Note: This statement is based on scaling the location of said survey on the above referenced map. This information is to be used to calculate flood insurance rates, and not intended to identify specific flooding conditions.

PURCHASER: STEVEN WELSH

DATE: DECEMBER 4, 1992

PROPERTY ADDRESS: 6722 ROXBURY ROAD HOUSTON, TEXAS

SCALE: 1" = 20'

GF. No.: 800-92-1441

JOB NO.: 7392

LEGAL DESCRIPTION

LOT SIX (6), IN BLOCK FOURTEEN (14), OF ANDOVER PLACE, SECTION FOUR (4), AN ADDITION TO THE CITY OF HOUSTON IN HARRIS COUNTY, TEXAS, ACCORDING TO THE MAP OR PLAT THEREOF RECORDED IN VOLUME 66, PAGE 22 OF THE MAP RECORDS OF HARRIS COUNTY, TEXAS.



I, hereby certify that this plat correctly represents a survey made on the ground under my supervision, and correctly represents the facts found at the time of this Survey. There were no encroachments other than those shown hereon.

J. Garlyn Rainwater