

PLAN Q - 1 5

- 2,552 SQUARE FEET
- 4 BEDROOMS (MASTER BEDROOM AT SECOND FLOOR)
- 2 1/2 BATHS
- FAMILY
- LIVING
- DINING
- GAME ROOM
- INTERIOR LAUNDRY ROOM
- GARAGE

OPTIONS

- MASTER BATH WITH MULTIPLE OPTIONS AVAILABLE
- DOUBLE LAV. AT BATH 2
- VANITY AT POWDER
- COVERED PATIO

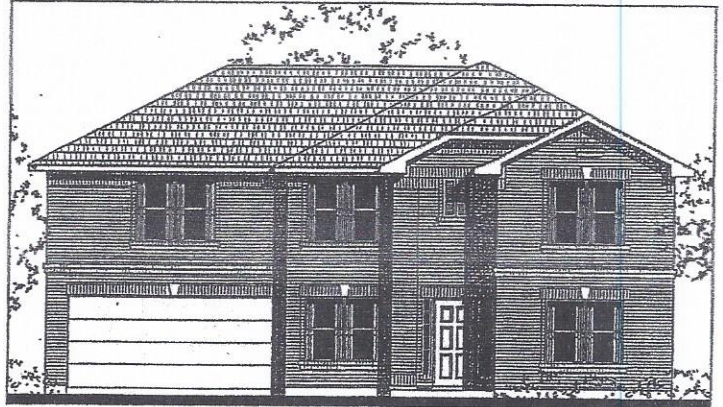

ELEVATION 2

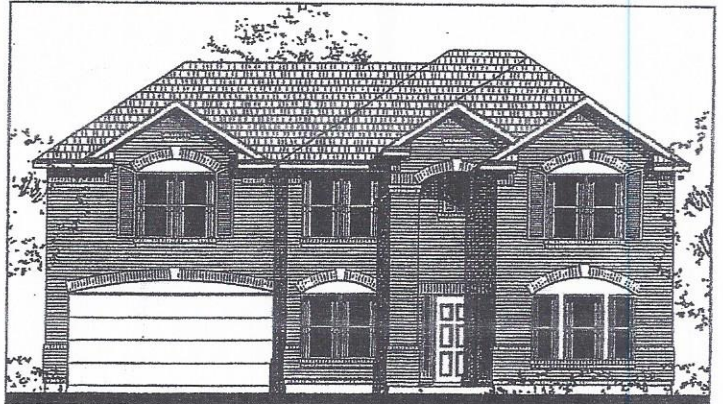

ELEVATION 3

PRELIMINARY

PLAN Q - 15
SECOND FLOOR

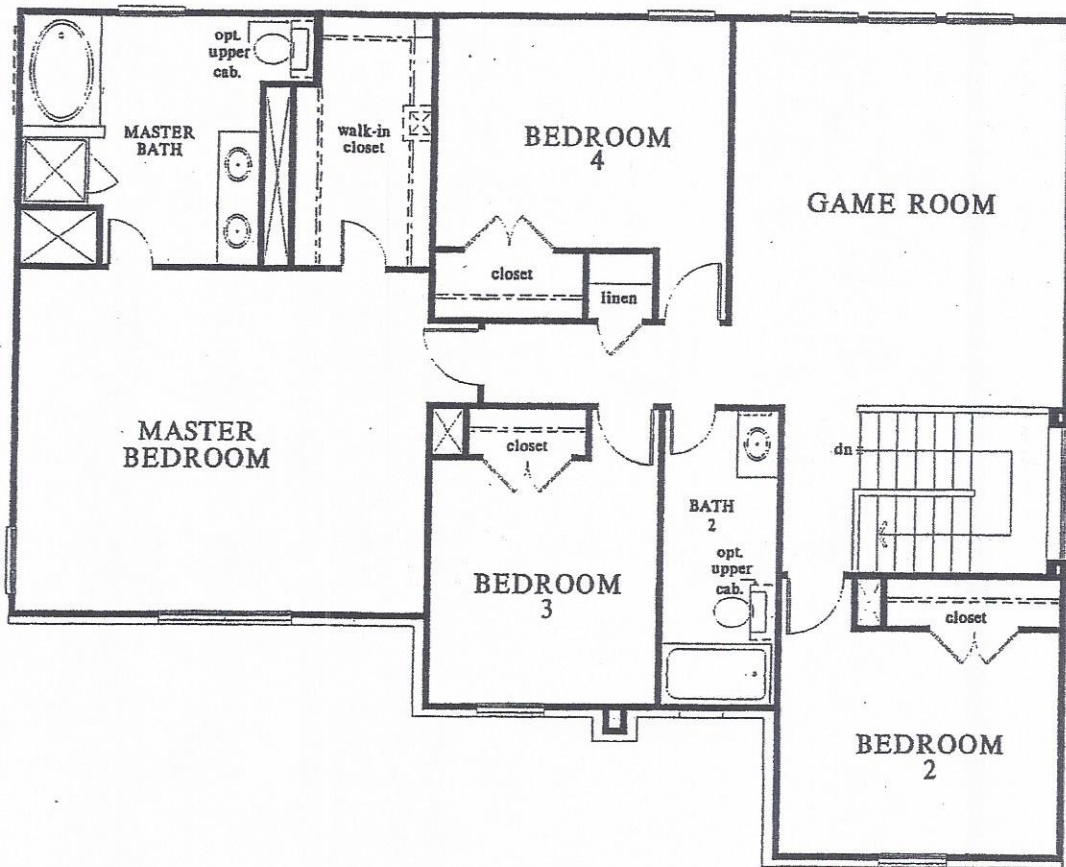

© and © 2001 KB HOME Architecture Inc. Free mortgage analysis and credit report is a preliminary credit report. When you apply for a loan, a more detailed residential credit report will be required. KB HOME Architecture Inc. reserves the right to change floorplan specifications, prices, financing, terms and availability without prior notice and may vary by neighborhood, lot location and home series. Not all plans may be placed on every lot and availability is determined by KB HOME Architecture Inc. Stated price may not include lot premiums and options shown by artist rendition. All homes subject to prior sale. Special wall and window treatments, custom paint colors, photographs, upgraded floor coverings, landscaping, custom designed walks and patio treatments and many other items featured in and around the model homes are decorator suggested, are not included in the purchase price and are not available for purchase from KB HOME Architecture Inc. Windows, columns, porches, and posts may vary per elevation and pre-determined home site. Renderings and floorplans are artist's conception; square footage is approximate and based upon architectural design; area may vary according to construction; landscaping shown is not standard. Please see your Sales Representative for further details.

PRELIMINARY

PLAN Q - 15
FIRST FLOOR

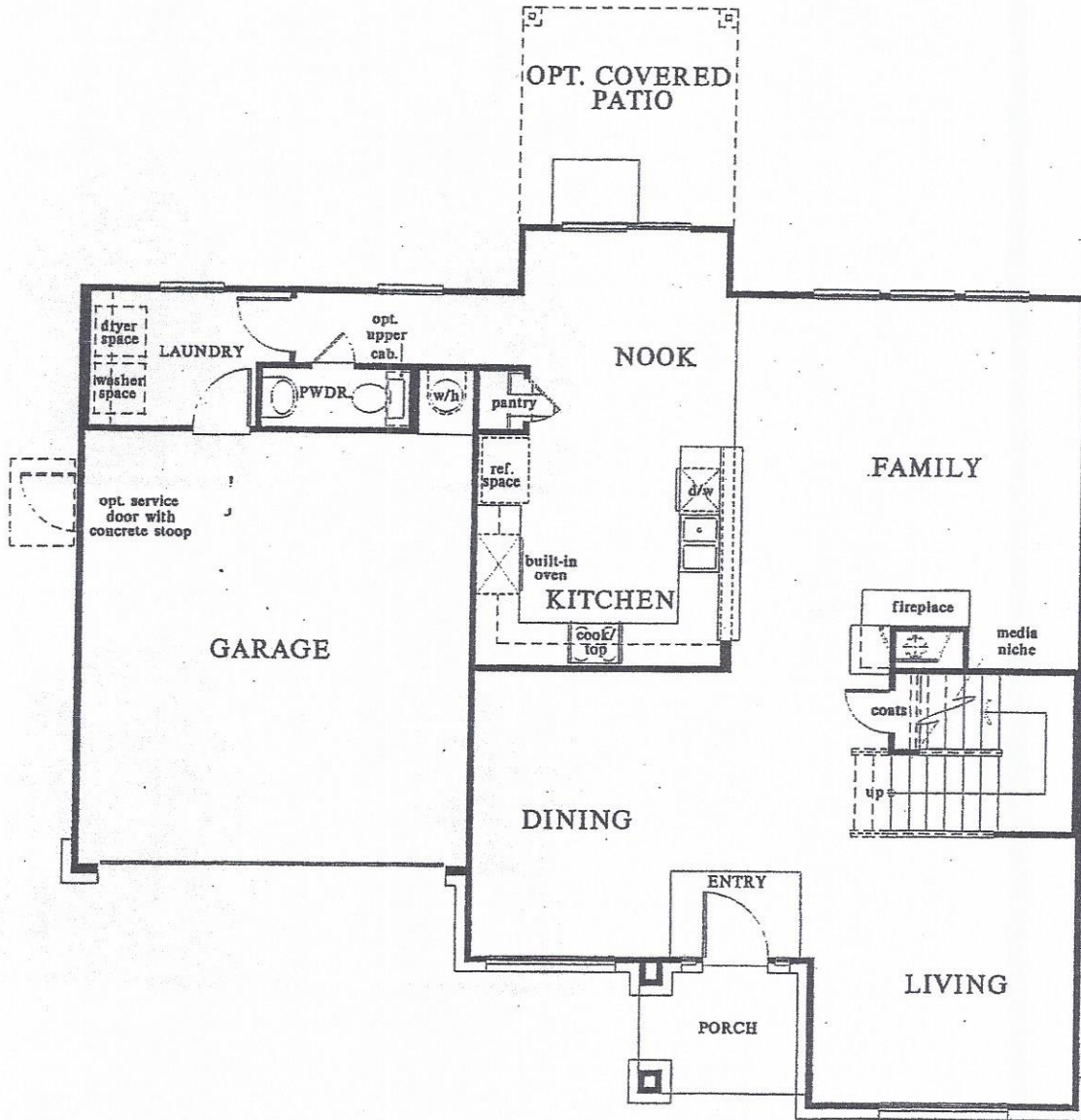

© and © 2001 KB HOME Architecture Inc. Free mortgage analysis and credit report is a preliminary credit report. When you apply for a loan, a more detailed residential credit report will be required. KB HOME Architecture Inc. reserves the right to change floorplan specifications, prices, financing, terms and availability without prior notice and may vary by neighborhood, lot location and home series. Not all plans may be placed on every lot and availability is determined by KB HOME Architecture Inc. Stated price may not include lot premiums and options shown by artist rendition. All homes subject to prior sale. Special wall and window treatments, custom paint colors, photographs, upgraded floor coverings, landscaping, custom designed walks and patio treatments and many other items featured in and around the model homes are decorator suggested, are not included in the purchase price and are not available for purchase from KB HOME Architecture Inc. Windows, columns, porches, and posts may vary per elevation and pre-determined home site. Renderings and floorplans are artist's conception; square footage is approximate and based upon architectural design; area may vary according to construction; landscaping shown is not standard. Please see your Sales Representative for further details.

NOTES:

1. CONCRETE DRIVE OVER 5' W.L.E. AS SHOWN.
2. RELIANT ENERGY AGREEMENT PER FBCCF #2002035511.
3. RELIANT ENERGY PER FBCCF #2002062208.

LOT 2
BLOCK

3

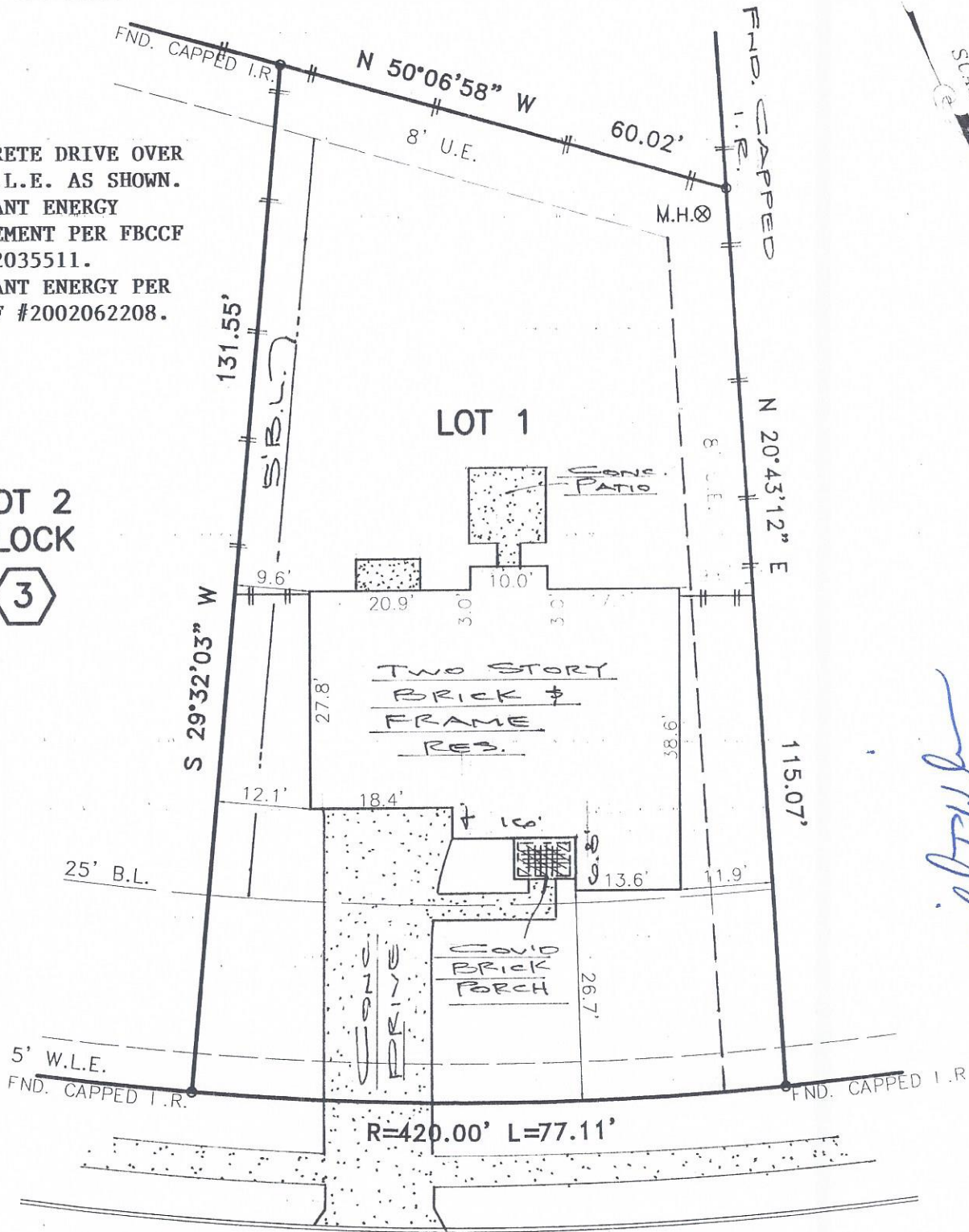

Michael W. Wilson
Frank Gene Wilson

ANTELOPE HILLS DRIVE
(60' R.O.W.)

PLAT OF LOT 1 BLOCK 3 OF SEDONA CREEK, SECTION 2
ACCORDING TO THE PLAT RECORDED IN SLIDE NO. 2185/B & 2186/AOF

THE MAP RECORDS OF FORT BEND COUNTY, TEXAS

PROPERTY IS NOT IN THE 100 YEAR FLOOD ZONE, IN ZONE X
ACCORDING TO F.I.R.M. MAP NO. 48157C 0270J, DATE 1-3-97
BY GRAPHING PLOTTING ONLY, WE DO NOT ASSUME RESPONSIBILITY FOR EXACT DETERMINATION.

THIS SURVEY IS BEING PROVIDED SOLELY FOR THE USE OF THE CURRENT PARTIES AND THAT NO LICENSE HAS BEEN CREATED, EXPRESS OR IMPLIED, TO COPY THE SURVEY EXCEPT AS IS NECESSARY IN CONJUNCTION WITH THE ORIGINAL TRANSACTION.

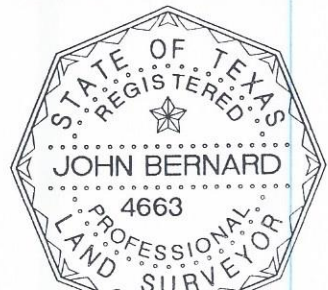

PROPERTY SUBJECT TO SUBDIVISION COVENANTS, CONDITIONS AND RESTRICTIONS.

I hereby certify that this survey was made on the ground and that this plat correctly represents the same, and that the same is based on the best available data and from local descriptions supplied.