

Course	Bearing	Distance
L-1	N 89°48'08" E	11.29'
L-2	N 89°44'09" W	25.09'

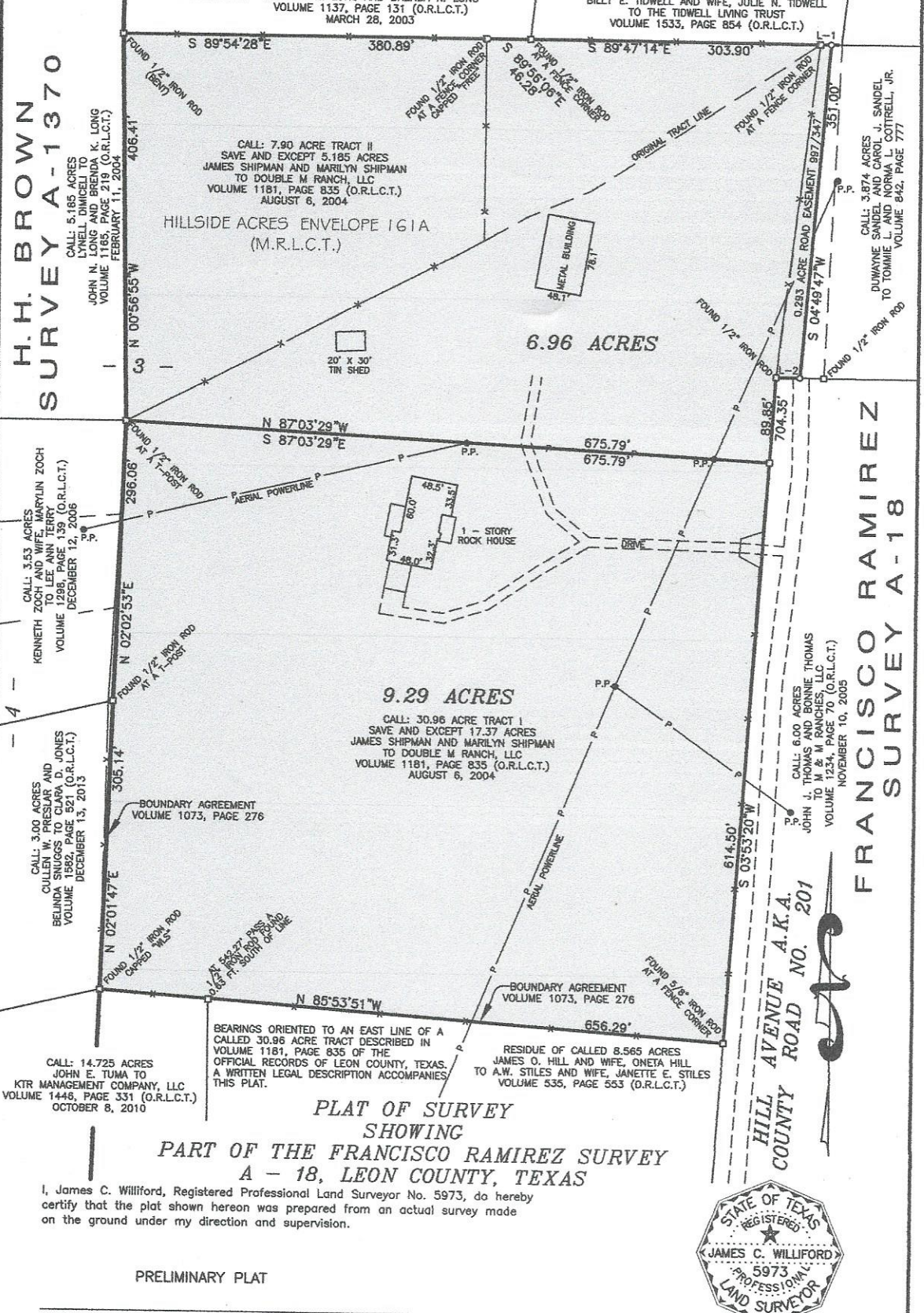

**PLAT OF SURVEY
 SHOWING
 PART OF THE FRANCISCO RAMIREZ SURVEY
 A - 18, LEON COUNTY, TEXAS**

I, James C. Williford, Registered Professional Land Surveyor No. 5973, do hereby certify that the plat shown hereon was prepared from an actual survey made on the ground under my direction and supervision.

PRELIMINARY PLAT

JAMES C. WILLIFORD REGISTERED PROFESSIONAL LAND SURVEYOR NO. 5973

RE: 13-125

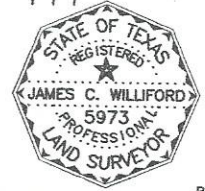

WILLIFORD LAND SURVEYING
 FIRM REGISTRATION NO. 10082500
 P.O. BOX 1266 MEXIA, TEXAS 76667
 TELEPHONE: (254) 562-2837 FAX: (254)-562-2867

DRAWN BY: C. WILLIFORD	CHECKED BY: *****
DATE: 12-17-2017	FLD. BOOK: 2017B/68
SCALE: 1" = 200'	JOB NO.: 17-144

