

OF HIS 8,005.13 SQUARE FEET  
 ADDRESS: 2011 DIAMOND COURT  
 MAGNOLIA, TEXAS 77355  
 BORROWER: JAMES R. POWELL AND  
 LEAH HILL POWELL

THIS PROPERTY DOES NOT LIE WITHIN THE  
 DISTRICT OF MONTGOMERY COUNTY  
 DEVELOPMENT MAP NO. 44330-2420 F  
 MAP REVISION 12/1/1988  
 ZONE 1  
 THIS PROPERTY IS SUBJECT TO THE  
 EASEMENTS AND RESTRICTIONS OF THE  
 RECORDING INSTRUMENT NO. 4881  
 HAVING DATE 06-24-2011  
 JUNE 12, 2008

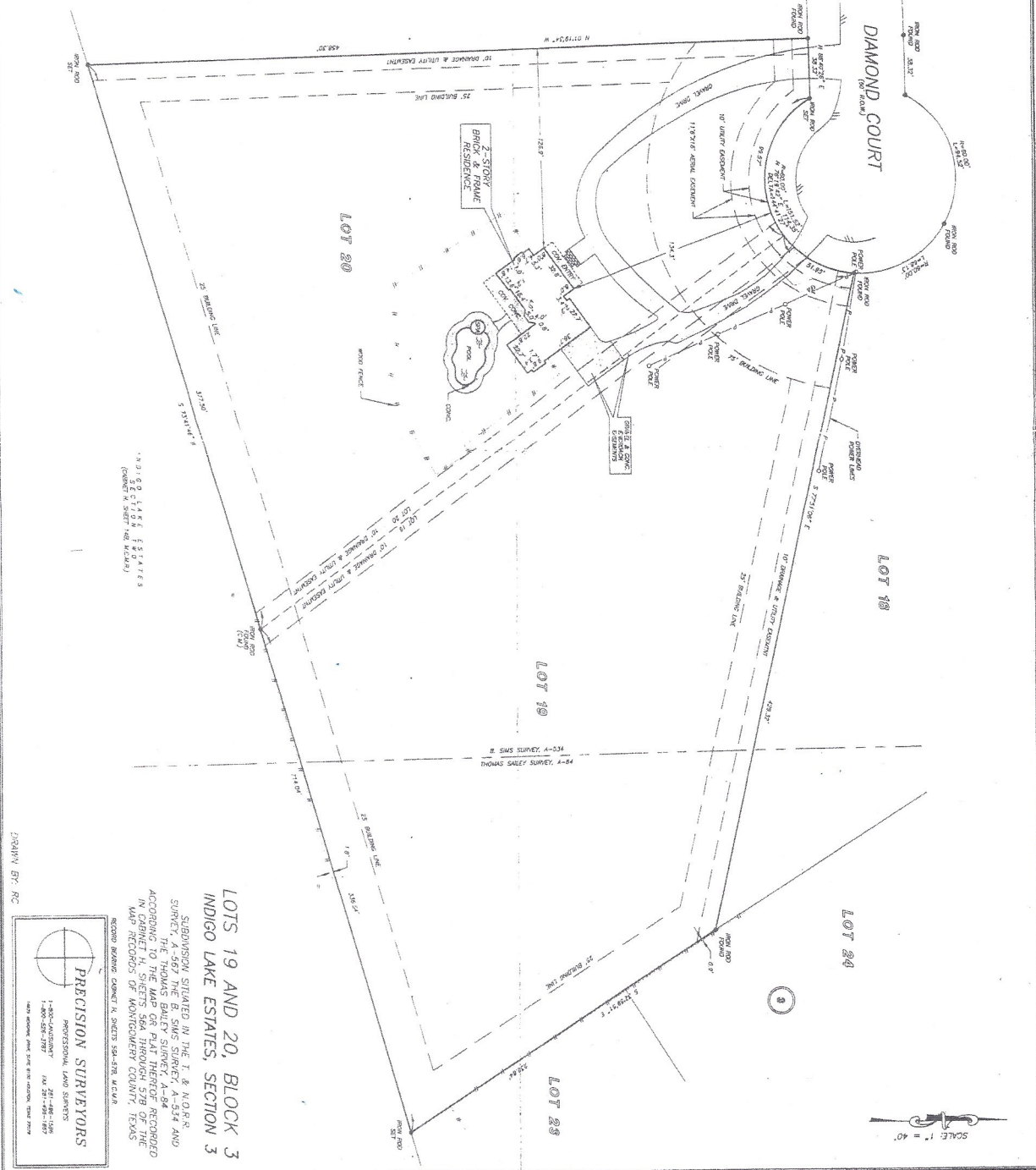

SCALE: 1" = 40'

**LOTS 19 AND 20, BLOCK 3  
 INDIGO LAKE ESTATES, SECTION 3**  
 SUBDIVISION SITUATED IN THE T. & N.O.R.R.  
 SURVEY, THE THOMAS BAILEY SURVEY, A-534 AND  
 ACCORDING TO SHEETS 564 THROUGH 578 OF THE  
 MAP RECORDS OF MONTGOMERY COUNTY, TEXAS  
 RECORD BOOKING NUMBER: K. SHEETS 564-578, A.C.M.B.

**PRECISION SURVEYORS**  
 PROFESSIONAL LAND SURVEYORS  
 1-800-COUNTDOWN 281-46-1386  
 1-800-528-3787 FAX 281-46-1385  
 1400 WOODLAWN, ONE FIVE ONE EAST, FORT WORTH, TEXAS 76104

DRAWN BY: RC