

OLD TEXACO
ROAD

N 75°46'04" E
400.43'

Ind. 5/8" Iron rod
N 5°29'02" E
100.08'

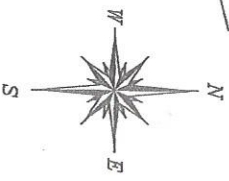

SCALE: 1" = 80'
REDUCED SCALE: 1" = 107.2'

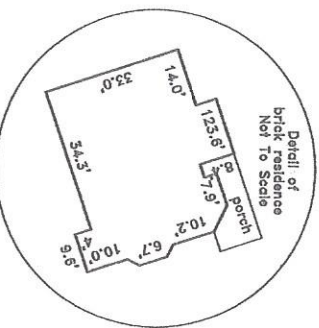

CRYSTAL CREEK ESTATES
VOL. 5, PG. 55 MCMR

OLDMANT SOLUTIONS
5124
19861 254-5385 WILLIS, TEXAS 77378
PRODUCT NO: 1389706

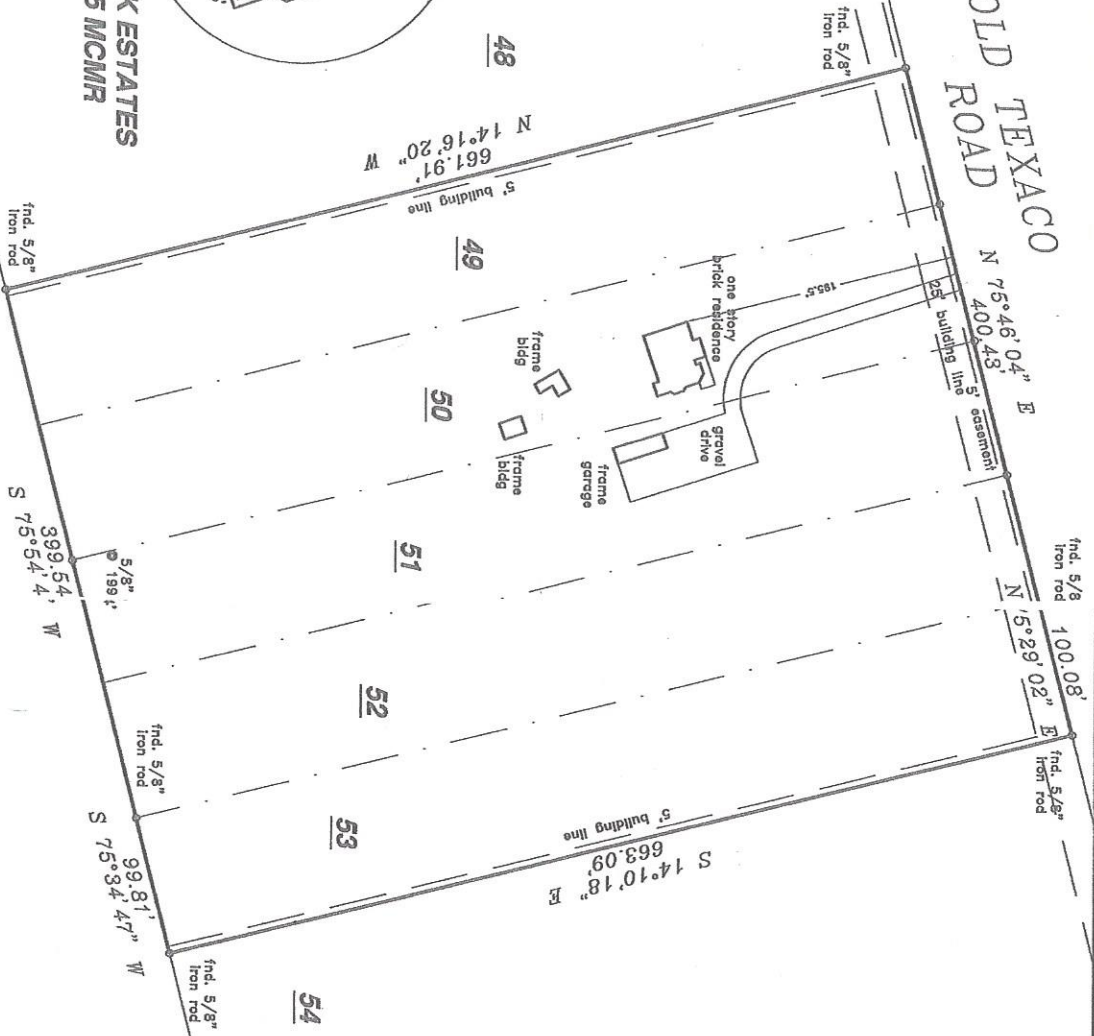

Engineer on file

LAND TITLE SURVEY
FOR: ELIZABETH ANN HILL
14188 OLD TEXACO ROAD
CONROE, TEXAS 77302

Lots Forty-nine (49), Fifty (50), Fifty-one (51), Fifty-two (52) and Fifty-three (53) of Crystal Creek Estates, a subdivision in Montgomery County, Texas, according to the map or plat thereof recorded in Volume 5, Page 55 of the Map Records of Montgomery County, Texas.

Record date as shown hereon was relied upon in part and taken from a Commitment for Title Insurance issued by Chicago Title Company
G.F. No. 000429582
Effective date: April 15, 2005

The Subject Tract(s) as shown hereon is subject to the following restrictive covenants of record:
422/618, 405/387 & 410/452, Deed Records.

Tract shown hereon is located in ZONE X, crease outside the 500-year flood plain, according to Federal Emergency Management Agency Flood Insurance Rate Map Community Panel No. 48358C 04150F effective 12/19/96.

I hereby certify that this survey was made on the ground under my supervision and that this drawing correctly represents the facts found at the time of survey.

Date of Survey: 02 May 2005



Michael C. Warren
Registered Professional Land Surveyor No. 4985