

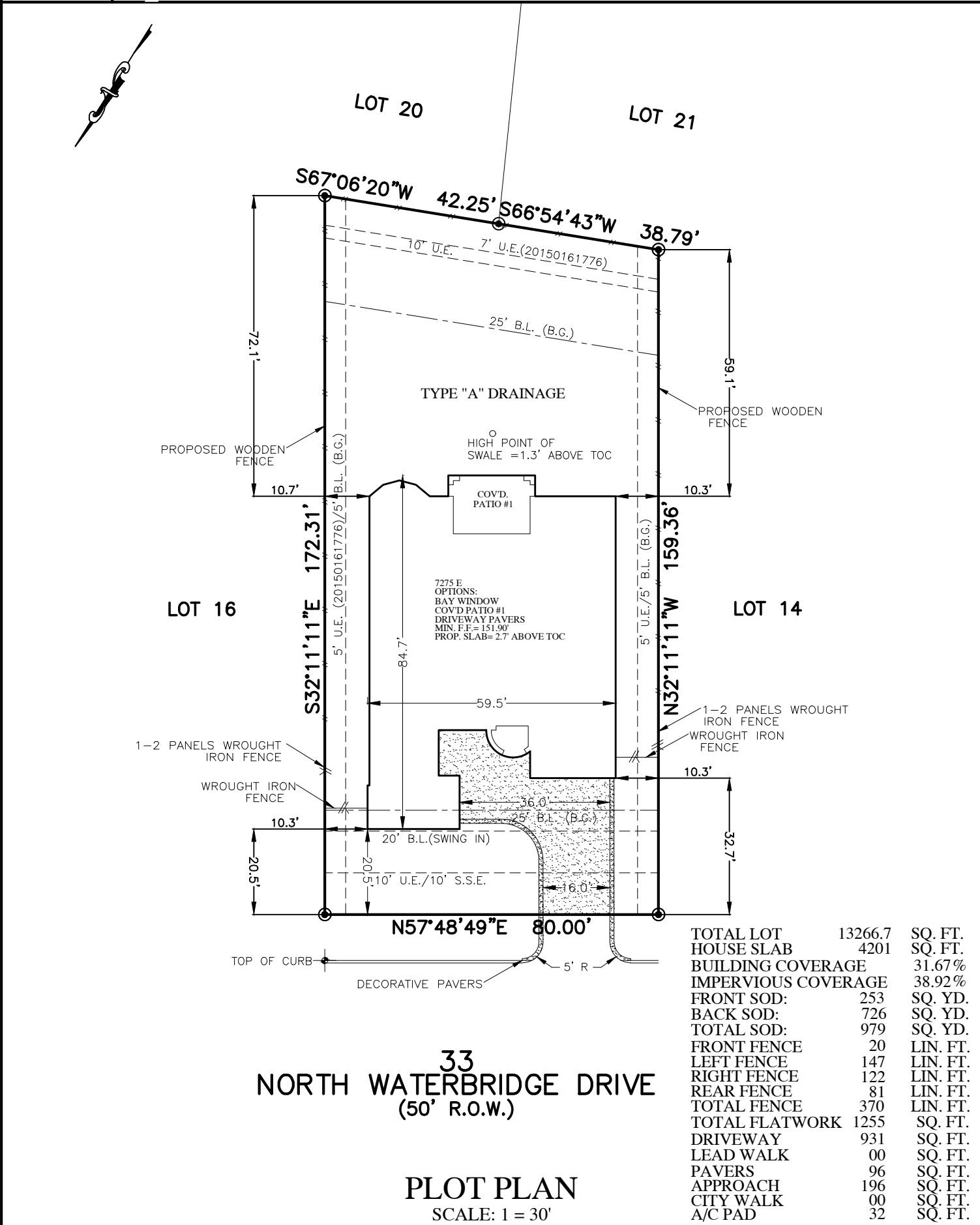

	FLATWORK		B.L. BUILDING LINE		UTILITY EASEMENT		AERIAL EASEMENT		LIGHT POLE
	PROPERTY LINE		G.B.L. GARAGE BUILDING LINE		WATER LINE EASEMENT		DRAINAGE EASEMENT		ELECTRIC BOX
	BUILDING LINE		B.G. BUILDER GUIDELINES		SANITARY SEWER EASEMENT		ELECTRIC EASEMENT		FIBER OPTIC
	EASEMENT		F.F. FINISHED FLOOR		STORM SEWER EASEMENT		WATER VALVE		TELEPHONE PEDESTAL
	WOODEN FENCE		EXT. EXTENDED		PRIVATE ACCESS EASEMENT		FIRE HYDRANT		GAS METER
	WROUGHT IRON FENCE		R.O.W. RIGHT-OF-WAY		PRIVATE UTILITY EASEMENT		MONUMENT		CABLE PEDESTAL
	CHAIN LINK FENCE		T.O.F. TOP OF FORM		PRIVATE		IRON ROD		WATER METER
	OVERHEAD ELECTRIC		ELEV. ELEVATION		FOUND		IRON PIPE		GUY ANCHOR
									MANHOLE & INLET
									GRATE DRAIN
									PAD MOUNTED TRANSFORMER
									INLET



NOTES:
1. ALL BEARINGS SHOWN HEREON ARE BASED ON THE RECORDED PLAT.
2. SURVEYOR HAS NOT ABSTRACTED THE SUBJECT PROPERTY. ABSTRACTING BY TITLE COMPANY ONLY. ALL EASEMENTS, RESTRICTIONS AND OTHER MATTERS OF RECORD KNOWN TO SURVEYOR ARE SHOWN AND ARE BASED ON THE RECORDED PLAT AND/OR TITLE REPORT. ALLPOINTS LAND SURVEY, INC. IS NOT LIABLE FOR ANY DAMAGES DUE TO INFORMATION NOT PROVIDED TO SURVEYOR OR BUILDER PLACING ANY IMPROVEMENTS WITHIN A BUILDING LINE OR EASEMENT.
3. FLATWORK AND FENCING ARE FOR ILLUSTRATION PURPOSES ONLY. REFER TO MUNICIPALITY, HOA, POA, BUILDER GUIDELINES, DEED RESTRICTIONS OR LOCAL CODE FOR REQUIREMENTS. SPECIFIC INSTALLATION REQUIREMENTS TO BE VERIFIED BY BUILDER.

FOR: DARLING HOMES	
ADDRESS: 33 NORTH WATERBRIDGE DRIVE	
BY: BC	AW
ALLPOINTS JOB#: DH165674	
G.F.:	
JOB:	
FLOOD ZONE:X	
COMMUNITY PANEL: 48201C0065L	
EFFECTIVE DATE: 6/18/2007	
LOMR:	DATE:
"THIS INFORMATION IS BASED ON GRAPHIC PLOTTING. WE DO NOT ASSUME RESPONSIBILITY FOR EXACT DETERMINATION"	

LOT 15, BLOCK 2,
THE WOODLANDS CREEKSIDE PARK WEST, SEC. 29,
FILM CODE No. 665273, MAP RECORDS
HARRIS COUNTY, TEXAS

ISSUE DATE: 9/14/2018(COVERED PATIO 1)
ISSUE DATE: 9/10/2018

©2018, ALLPOINTS LAND SURVEY, INC.
All Rights Reserved.