

SCALE: 1" = 20'

# FINAL SURVEY

FIRST BEND SEC. 6

F.C. NO. 20060270820, H.C.M.R.

LOT 3

LOT 5

LOT 4

S 75°25'14" E 50.00'



*Patrick Z. Wood, D.S.*  
*Surveyor*

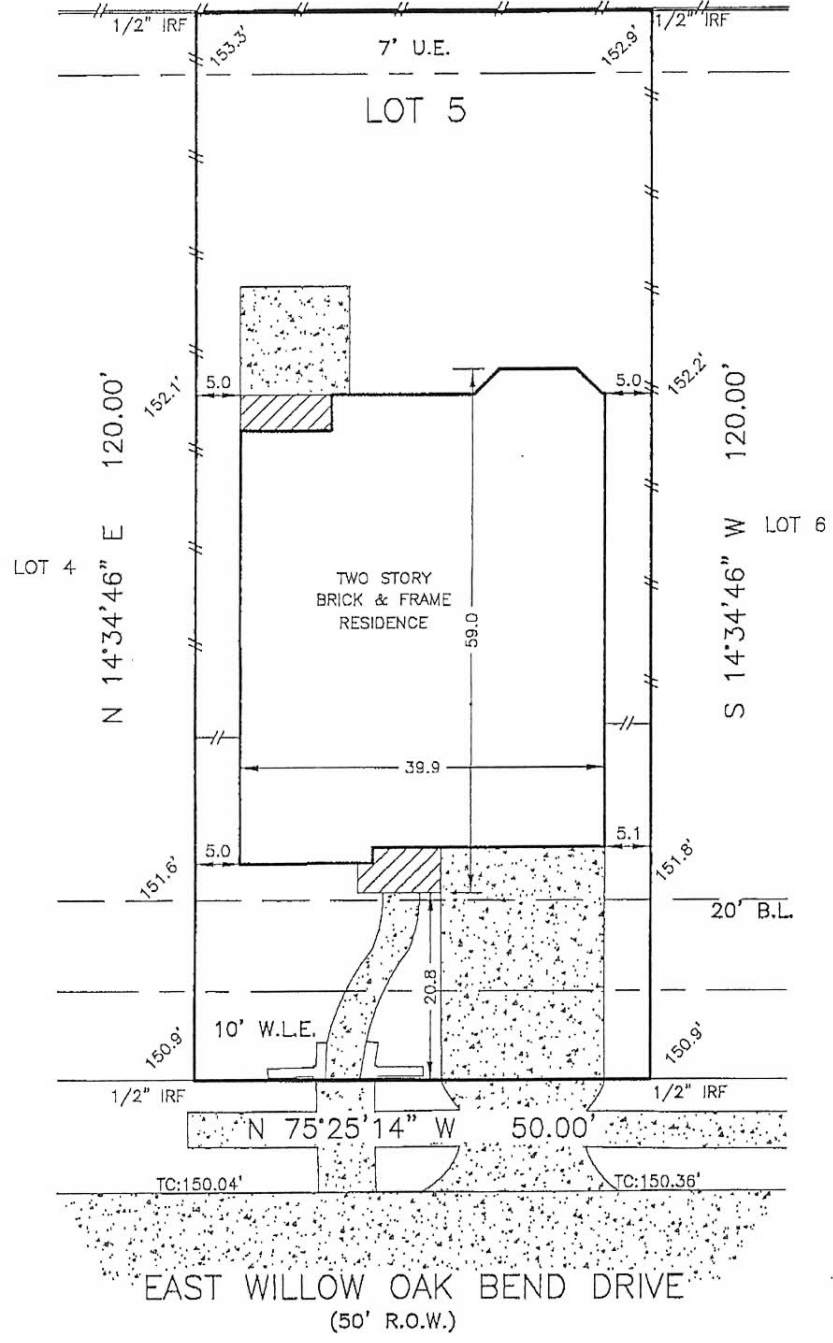

NOTES:

1. EASEMENTS AND BUILDING LINES ARE AS DELINEATED ON THE SUBDIVISION PLAT NOTED HEREON.

SURVEYOR'S NOTE: Offsets to fences are to approximate centerline; Bearings are based on record Plat/Deed information unless noted otherwise; Survey Control Monuments are indicated as IRF, IPF or CM; Surveyor makes no claims as to the ownership of land or improvements shown hereon; and unless noted otherwise, only the items listed in the title commitment noted hereon were utilized for this survey.

LEGAL:

LOT 5, BLOCK 1, FIRST BEND, SEC. 9, FILM CODE NO. 60713B, M.R., HARRIS COUNTY, TEXAS

OWNER:

TITLE COMPANY:

GF NO: