

MADDUX PROFESSIONAL LAND SURVEYING CO.

27350 BLUEBERRY HILL DR., STE. #1, CONROE, TEXAS 77385
 (281) 367-2052 FAX (281) 292-9220

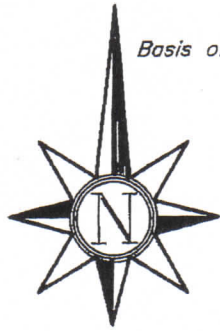

Basis of bearings is recorded plat.

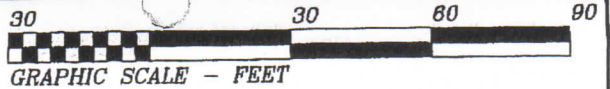
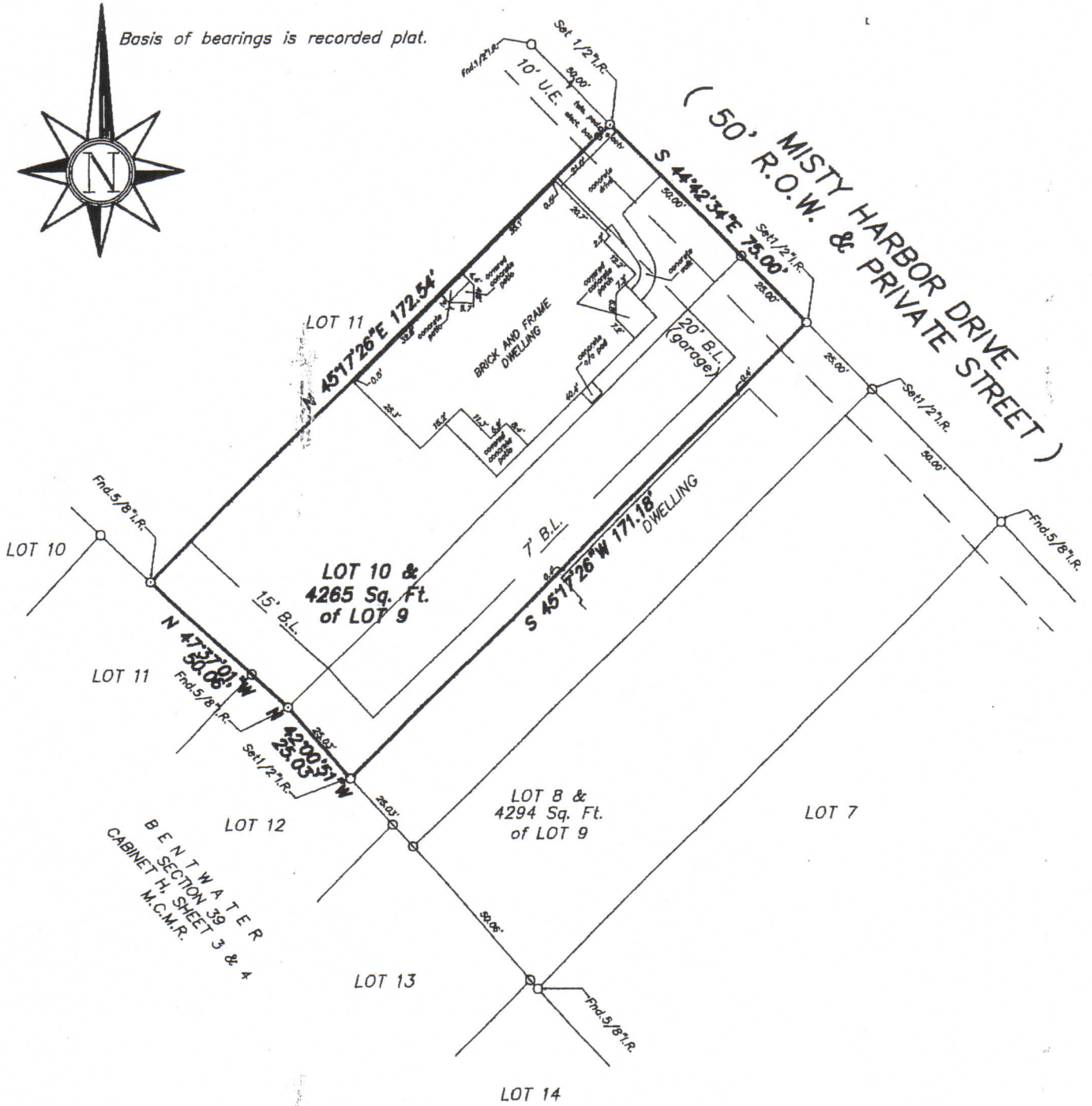

STANDARD LAND SURVEY
 LOT 10 AND 4264 SQUARE FEET OF LOT 9, BLOCK 1
 BENTWATER, SECTION 49
 AN ADDITION IN

MONTGOMERY COUNTY, TEXAS REF: Cabinet T, Sheet 99 Map Records

Scale: 1" = 30' Date: March 13, 2006

Address: 107 Misty Harbor Drive, Montgomery, Texas 77356

To Dorian Weiss and Judith M. Weiss, Exclusively,

I hereby certify that this survey was made on the ground under my supervision and that there are no visible encroachments except as shown. This Survey substantially conforms to the current Texas Society of Professional Surveyors Standards and Specifications for a Category 1-B, Condition III Survey. This Survey was performed with the benefit of a Title Commitment prepared by North American Title Insurance Corporation G.F. No. TX046280825. Surveyor did not abstract subject property. Surveyor did not locate underground improvements or utilities.

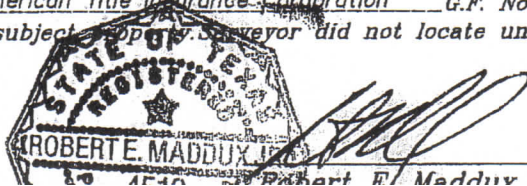

This drawing is the property of Maddux Professional Land Surveying Co. and shall not be used without the written consent of an agent of Maddux Professional Land Surveying Co. Maddux Professional Land Surveying Co. assumes no responsibility for the