

NOTE: BEARINGS BASED ON RECORDED PLAT.

NOTE: THIS SURVEY IS SUBJECT TO ANY FACTS THAT MAY BE DISCLOSED BY A FULL AND ACCURATE TITLE SEARCH.

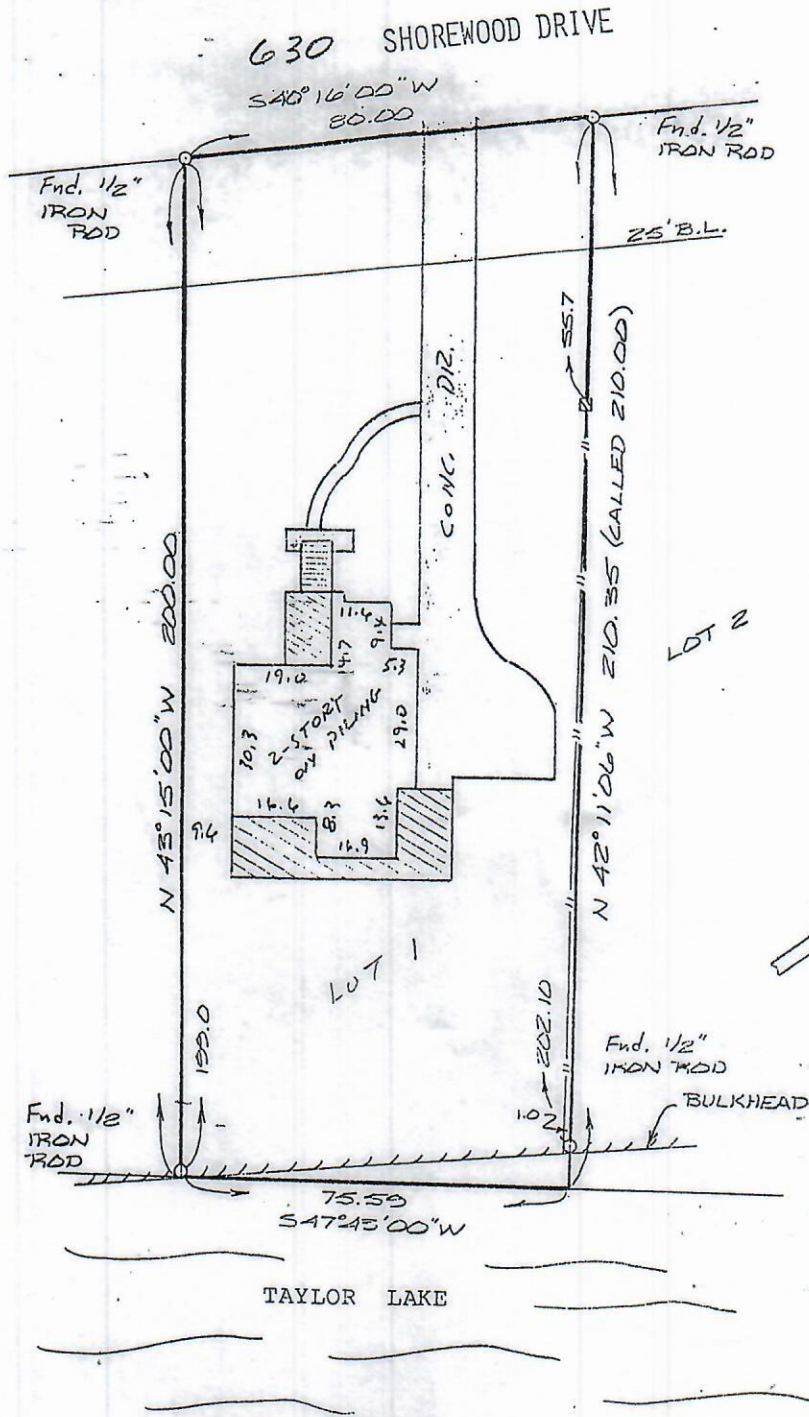

NOTE: ELEVATIONS ARE BASED ON 1987 DATUM.

NOTE: MAP OR PLAT RECORDED IN VOLUME 57 PAGE 2, HARRIS COUNTY MAP RECORDS. THIS TRACT DOES LIE WITHIN THE 100 YEAR FLOOD PLAIN ACCORDING TO MAP NO. 485513 DATES DATED 9/28/90 (ZONE AE). BASE = 11'

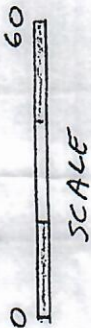

<h2 style="margin: 0;">SURVEY</h2> <p style="margin: 0;">OF LOT 1, BLOCK 2, TIMBER COVE ADDITION, SECTION 1, HARRIS COUNTY, TEXAS</p>		
<p>SCALE: 1"=30'</p> <p>DATE: 1/25/93</p> <p>REVISED:</p> <p>SURVEY BY: D.L.</p> <p>DRAWN BY: J.E.B.</p> <p>FOR: HAVERFORD DEVELOPMENT & FIRST AMERICAN PURCHASER:</p> <p>JOB NO. 92-30805</p>	<p>THIS PLAT REPRESENTS A TRUE AND ACCURATE SURVEY MADE ON THE GROUND UNDER MY SUPERVISION. THERE ARE NO ENCROACHMENTS NOR CONFLICTS ACROSS PROPERTY LINES AT TIME OF THIS SURVEY, EXCEPT AS SHOWN HEREON.</p> <p style="text-align: center;"><i>Billy L. Shanks</i></p> <p style="text-align: center;">BILLY L. SHANKS REGISTRATION NO. 1821</p>	
<p style="text-align: center;">SHANKS LAND SURVEYORS OF TEXAS, Inc. 118 SOUTH WALNUT WEBSTER, TEXAS 77598 338-2211 FAX 332-0061</p>		

Michael Aaron Reeves

[Handwritten signatures and initials]