

N

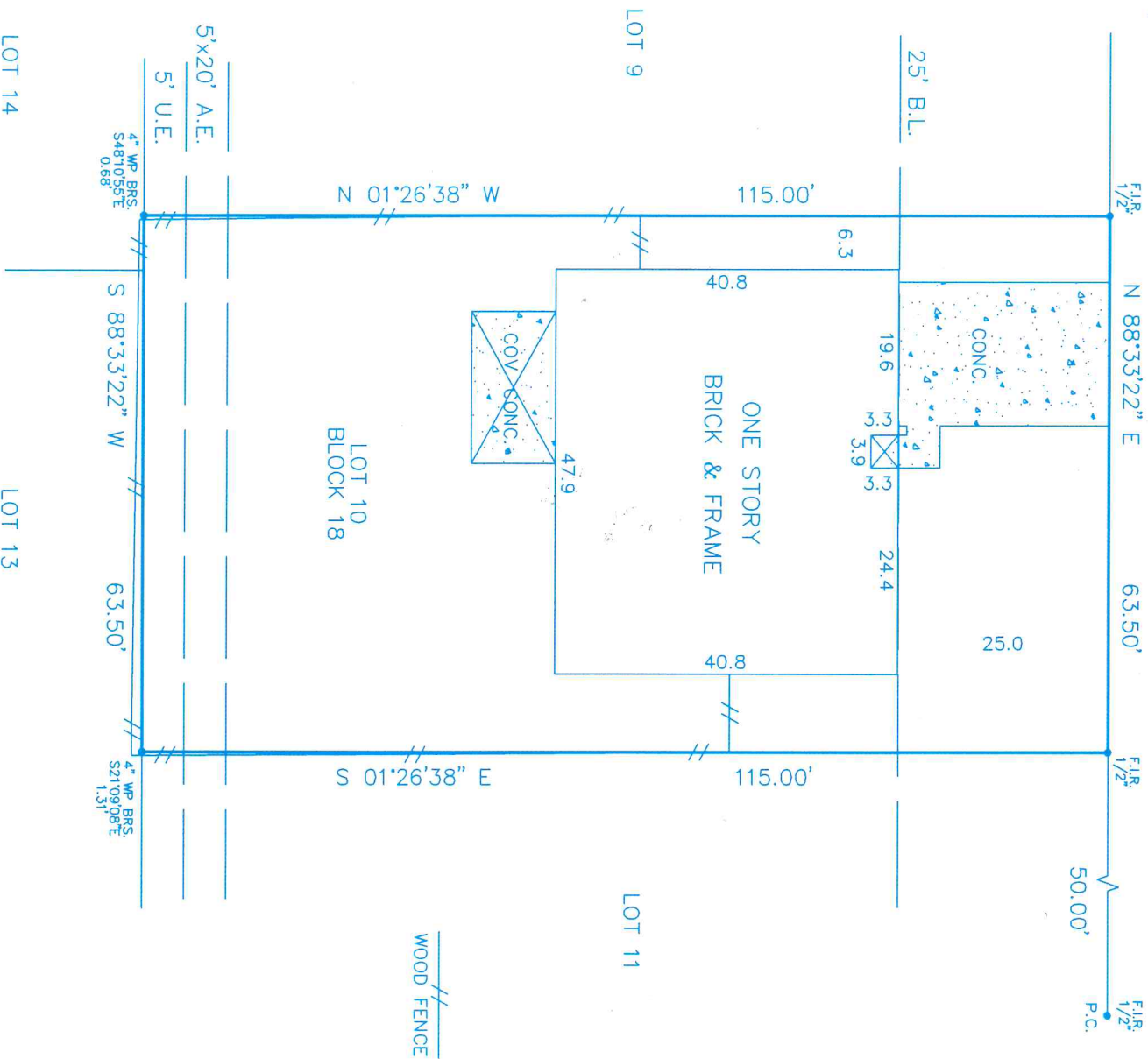

2207 FALL MEADOW DRIVE
(60' R.O.W.)



Reviewed & Accepted by: _____ Date _____

BUYER	DAVID E. BRAGG HEIDI B. BRAGG	PROPERTY ADDRESS	2207 FALL MEADOW DRIVE MISSOURI CITY, TEXAS 77459
-------	----------------------------------	------------------	--

LEGAL DESCRIBED PROPERTY

LOT 10, IN BLOCK 18, OF QUAL VALLEY EAST, SECTION 4, AN ADDITION IN FORT BEND COUNTY, TEXAS, ACCORDING TO THE MAP OR PLAT THEREOF RECORDED IN VOLUME 12, PAGE 3, OF THE MAP/PLAT RECORDS OF FORT BEND COUNTY, TEXAS.

- NOTES:
- BEARING BASIS: PLAT
 - SUBJECT TO ANY AND ALL RECORDED AND UNRECORDED EASEMENTS
 - SURVEYOR HAS NOT INDEPENDENTLY ABSTRACTED PROPERTY
 - UNDERGROUND UTILITY INSTALLATIONS, UNDERGROUND IMPROVEMENTS, FOUNDATIONS, AND/OR OTHER UNDERGROUND STRUCTURES WERE NOT LOCATED BY THIS SURVEY
 - THIS SURVEY IS CERTIFIED FOR THIS TRANSACTION ONLY. IT IS NOT TRANSFERABLE TO ADDITIONAL INSTITUTIONS OR SUBSEQUENT OWNERS
 - SUBJECT TO RESTRICTIVE COVENANTS AS PER TITLE COMMITMENT
 - AGREEMENT WITH H.L.M.P. FOR UNDERGROUND/OVERHEAD ELECTRICAL SERVICE. V-612/P-732. D.R.F.B.C.

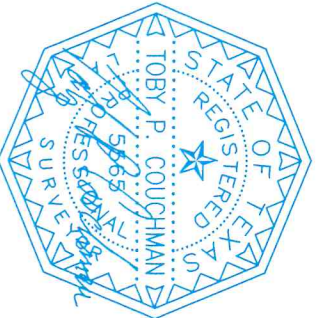

FIELD WORK		I DO HEREBY CERTIFY THAT THIS SURVEY WAS THIS DAY MADE ON THE GROUND OF THE PROPERTY LEGALLY DESCRIBED HEREON (OR ON ATTACHED SHEET), AND THERE ARE NO ENCROACHMENTS EXCEPT AS SHOWN, AND WAS DONE BY ME OR UNDER MY SUPERVISION, AND CONFORMS TO OR EXCEEDS THE CURRENT STANDARDS AS ADOPTED BY THE TEXAS BOARD OF PROFESSIONAL LAND SURVEYING.
DRAFTING	HEG	
FINAL CHECK		

SUBJECT PROPERTY DOES NOT LIE IN A F.I.A. DESIGNATED FLOOD ZONE AS PER FLOOD MAP NO: 480228 0760 L 6-18-07 ZONE X

FLOOD INFORMATION IS BASED ON GRAPHIC PLOTTING ONLY. DUE TO INHERENT INACCURACIES ON FEMA MAPS, WE DO NOT ASSUME RESPONSIBILITY FOR EXACT DETERMINATION!

© 2009 PRO-SURV SURVEYING COMPANY			
INVOICE#	0910031	JOB#	0910031
G.F.#	09308542	DATE	10-6-09

PRO-SURV
P.O. BOX 1366
FRIENDSWOOD, TX 77549
PHONE: 281-996-1113 FAX - 281-996-0112