

# GAELICGLEN LANE

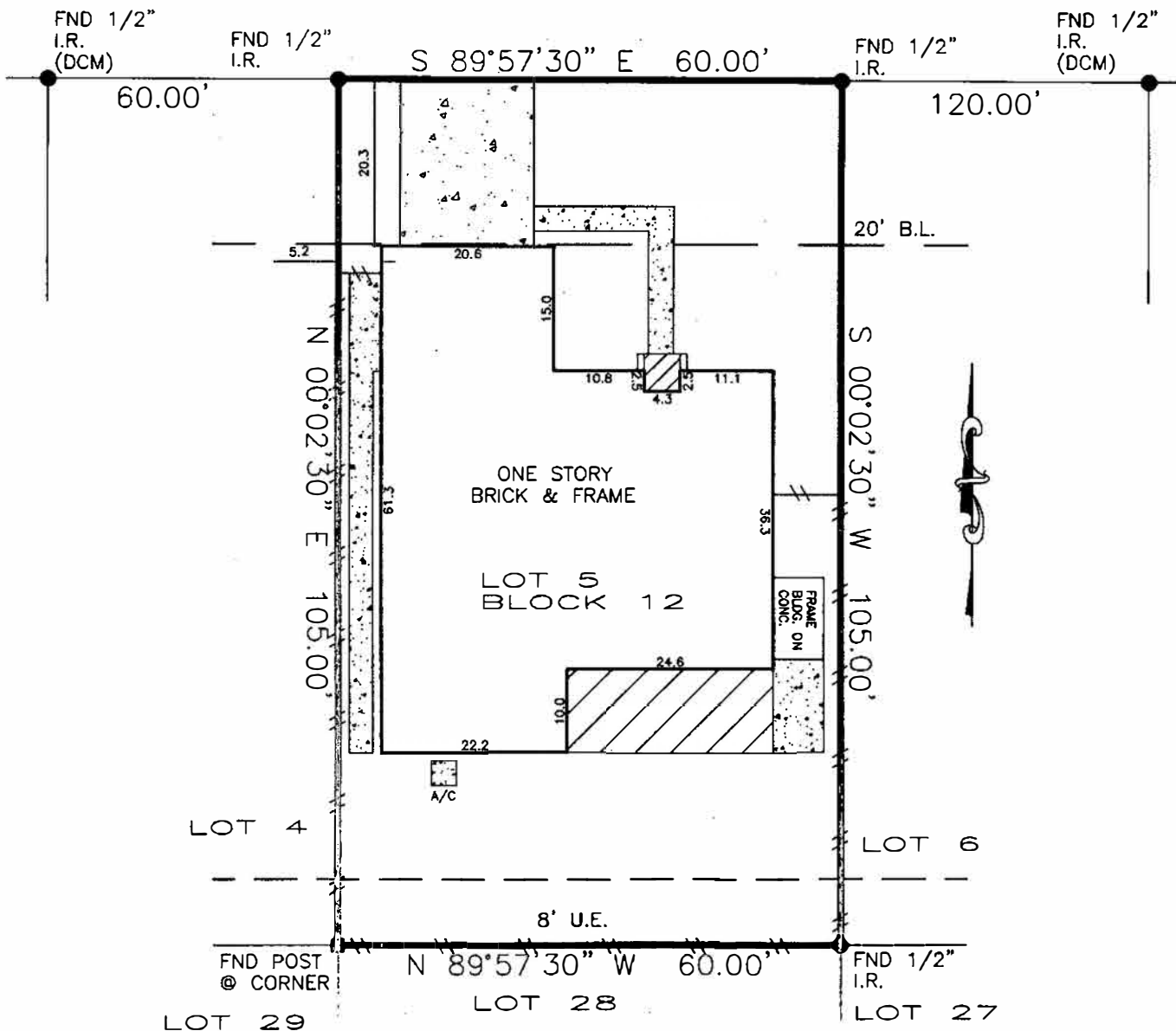

Agreement for electric service (J401001)  
 Easement for electrical distribution (J973614)  
 Agreement for cable television (H628133, J348637)  
 DCM=Directional Control Monument  
 Bearings based on subdivision plat.  
 Easements and Building Lines (B.L.) as provided by Title Company.

**FLOOD PLAIN INFORMATION:**

ZONE: "X"  
 PANEL: 48201C-0610L  
 DATE: 6-18-07  
 G.F. NO.: 1310978-H020  
 JOB NO.: 09046004  
 SCALE: 1" = 20'

Purchaser MOHAMUD AHMED  
 Address 17047 GAELICGLEN LANE HOUSTON, TEXAS 77084  
 Lot 5 Block 12 Sec. \_\_\_\_\_  
 Survey \_\_\_\_\_  
 Area \_\_\_\_\_  
 Subd WESTGLEN BEING A PARTIAL REPLAT OF WESTGLEN SUBD.  
 F.C. No. 350078 M.R. HARRIS COUNTY, TEXAS

To FIRST AMERICAN TITLE COMPANY AND METLIFE HOME LOANS

The undersigned does hereby certify that this survey was this day made, on the ground of the property, legally described hereon and correct; and that there are no discrepancies, conflicts, shortages in area, boundary line conflicts, visible encroachments, overlapping of improvements, easements or apparent rights-of-way, except as shown hereon, and said property has access to and from dedicated roadway, except as shown hereon.

This document is copyright protected with a production date as delineated below.  
 This survey is valid only with impression seal signed in red ink.

Dated this 24th day of APRIL 2009 ROBERT A. LAPLANT JR.  
 RPLS 5234

**Laplant Surveyors, Inc.**

1503 BIG HORN DRIVE HOUSTON, TEXAS 77090  
 (281) 440-8890 FAX 281-440-8510

