

Basis of bearings is recorded plat.

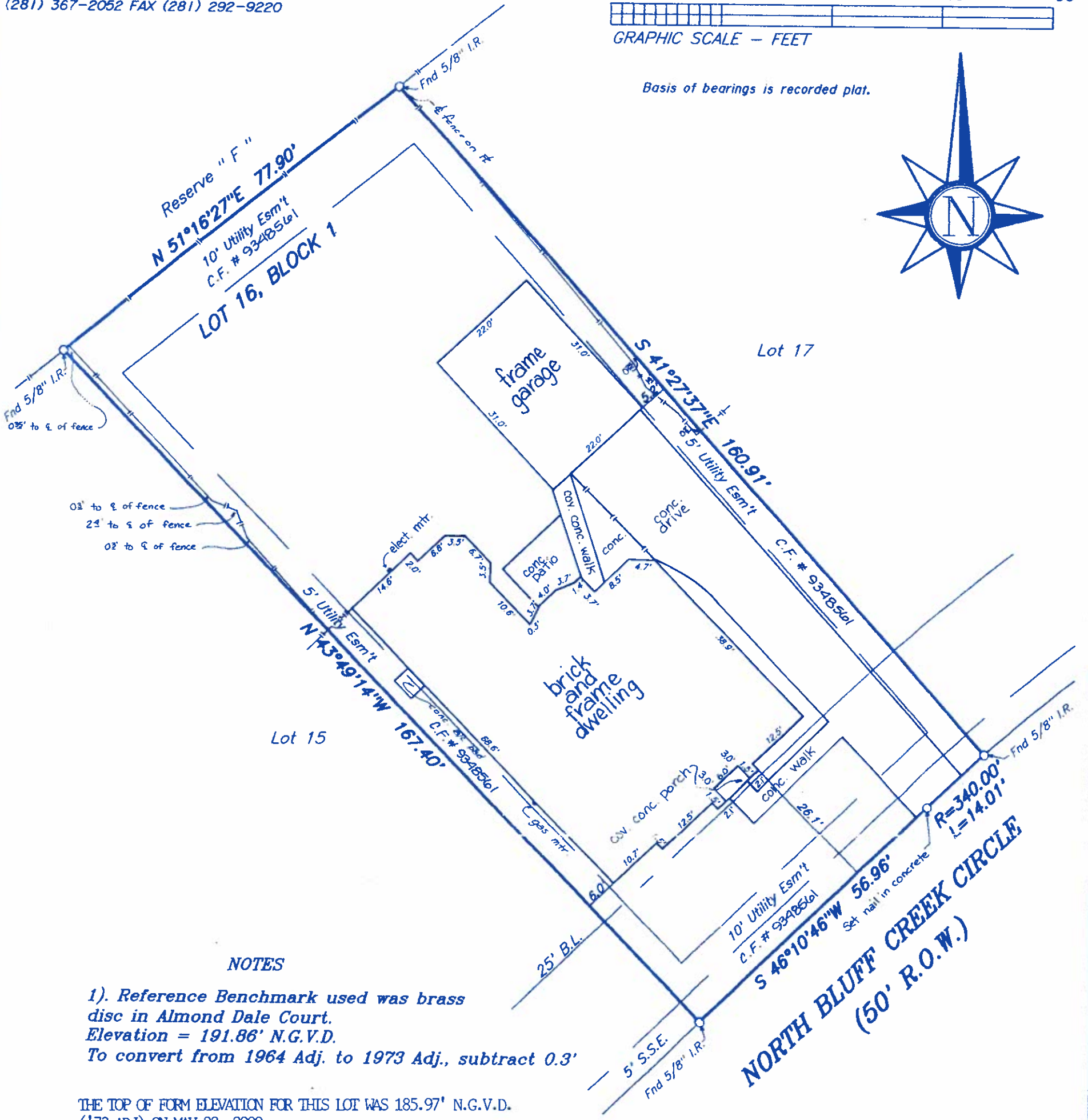

NOTES

- 1). Reference Benchmark used was brass disc in Almond Dale Court.
 Elevation = 191.86' N.G.V.D.
 To convert from 1964 Adj. to 1973 Adj., subtract 0.3'

THE TOP OF FORM ELEVATION FOR THIS LOT WAS 185.97' N.G.V.D.
 ('73 ADJ) ON MAY 22, 2000.

STANDARD LAND SURVEY

LOT 16, BLOCK 1
 THE WOODLANDS, VILLAGE OF ALDEN BRIDGE, SECTION 73
 AN ADDITION IN

MONTGOMERY COUNTY, TEXAS REF: CAB. M. SHT. 173 M.C.M.R.
 Scale: 1" = 20' Date: October 20, 2000
 Address: 63 North Bluff Creek Circle, The Woodlands, Texas 77382

To William H. Houston and Rhonda F. Houston, Exclusively,
 I hereby certify that this survey was made on the ground under my supervision and that there are no visible encroachments except as shown. This Survey substantially conforms to the current Texas Society of Professional Surveyors Standards and Specifications for a Category 1-B, Condition III Survey. This Survey was performed with the benefit of a Title Commitment prepared by TitleAmerica Insurance Corporation G.F. No 2000-41-92333 Surveyor did not abstract subject property. Surveyor did not locate underground improvements or utilities.

Robert E. Maddux, Jr.
 Robert E. Maddux, Jr.
 R.P.L.S. No. 4513