

LINE BEARING DISTANCE
 L1 S 76°21'14" E 15.17'

2206 Pine Bend Drive

Being Lot 11, in Block 4, of Replat of Kingwood Lakes Village, Section 4, a subdivision in Harris County, Texas, according to the Map or Plat thereof recorded in Volume 285, Page 100, of the Map Records of Harris County, Texas, and the corrected Plat thereof recorded in Volume 291, Page 110, of the Map Records of Harris County, Texas.

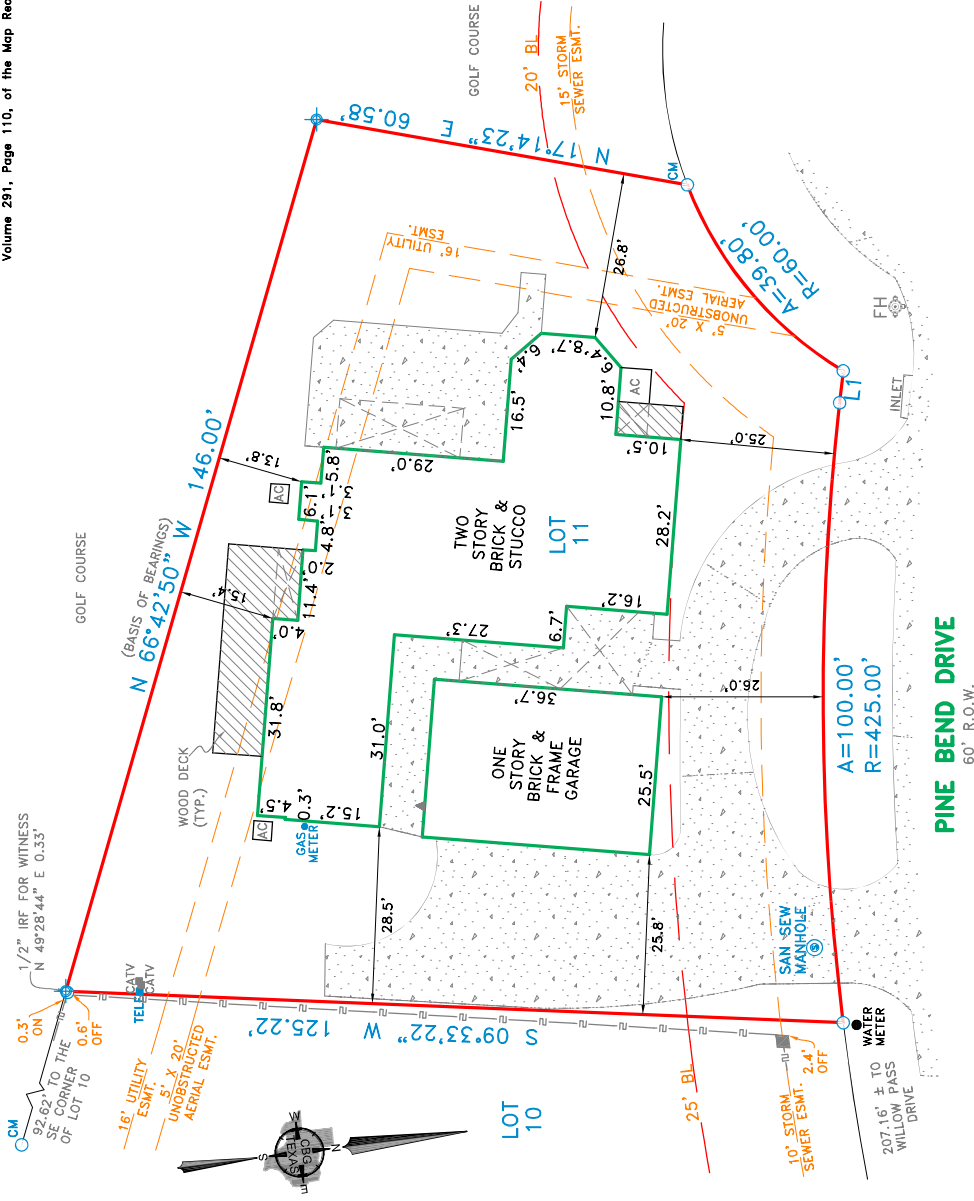

NOTES:
 BEARINGS, EASEMENTS AND BUILDING LINES ARE BY RECORDED PLAT UNLESS OTHERWISE NOTED.
 FLOOD NOTE: According to the F.I.R.M. No. 48201C0315L, this property does lie in Zone AE and does lie within the 100 year flood zone.

This survey is made in conjunction with the information provided by Superior Abstract and Title/KNDS Law Firm. Use of this survey by any other parties and/or for other purposes shall be at user's own risk and the user shall be responsible for any loss resulting from other use of this survey. The user shall be responsible for any loss resulting from other use of this survey. The user shall be responsible for any loss resulting from other use of this survey.

Drawn By: Larry
 Scale: 1" = 20'
 Date: 12/18/18

CBG SURVEYING TEXAS LLC
 12095 Shiloh Road, Ste. 210
 Dallas, TX 75228
 P 214-349-9485
 F 214-349-2216
 Firm No. 10168800
 www.cbginstruments.com

STATE OF TEXAS
 COUNTY OF HARRIS
 SURVEYOR
 LT. THOMPSON
 4604

Accepted by: _____
 Purchaser
 Date: _____
 Purchaser

Accepted by: _____
 Purchaser
 Date: _____
 Purchaser

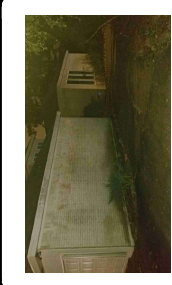

- LEGEND**
- 1/2" ROD FOUND
 - ⊗ 1/2" ROD SET
 - ⊗ 1" PIPE FOUND
 - ⊗ "x" FOUND/SET
 - ⊗ "x" FOUND/CORNER
 - ⊗ 5/8" ROD FOUND
 - ⊗ TRANSFORMER
 - T P.O.
 - COLUMN
 - ▲ UNDERGROUND ELECTRIC
 - OHP— OVERHEAD ELECTRIC
 - OES— OVERHEAD ELECTRIC SERVICE
 - O— CHAIN LINK
 - W— WOOD FENCE 0.5' WIDE TYPICAL
 - D— DOUBLE SIDED WOOD FENCE
 - FENCE POST FOR CORNER
 - CONTROLLING CM MONUMENT
 - AIR
 - PE EQUIPMENT
 - POWER POLE
 - ▲ OVERHEAD ELECTRIC
 - |— IRON FENCE
 - X— BARBED WIRE
 - /— EDGE OF ASPHALT
 - /— EDGE OF GRAVEL
 - /— WOOD FENCE 0.5' WIDE TYPICAL
 - /— CONCRETE
 - /— COVERED AREA

EXCEPTIONS:
 NOTE: PROPERTY SUBJECT TO TERMS, CONDITIONS, AND EASEMENTS CONTAINED IN INSTRUMENTS RECORDED IN VOLUMES 285, 286, 287, 288, 289, 290, 291, 292, 293, 294, 295, 296, 297, 298, 299, 300, 301, 302, 303, 304, 305, 306, 307, 308, 309, 310, 311, 312, 313, 314, 315, 316, 317, 318, 319, 320, 321, 322, 323, 324, 325, 326, 327, 328, 329, 330, 331, 332, 333, 334, 335, 336, 337, 338, 339, 340, 341, 342, 343, 344, 345, 346, 347, 348, 349, 350, 351, 352, 353, 354, 355, 356, 357, 358, 359, 360, 361, 362, 363, 364, 365, 366, 367, 368, 369, 370, 371, 372, 373, 374, 375, 376, 377, 378, 379, 380, 381, 382, 383, 384, 385, 386, 387, 388, 389, 390, 391, 392, 393, 394, 395, 396, 397, 398, 399, 400, 401, 402, 403, 404, 405, 406, 407, 408, 409, 410, 411, 412, 413, 414, 415, 416, 417, 418, 419, 420, 421, 422, 423, 424, 425, 426, 427, 428, 429, 430, 431, 432, 433, 434, 435, 436, 437, 438, 439, 440, 441, 442, 443, 444, 445, 446, 447, 448, 449, 450, 451, 452, 453, 454, 455, 456, 457, 458, 459, 460, 461, 462, 463, 464, 465, 466, 467, 468, 469, 470, 471, 472, 473, 474, 475, 476, 477, 478, 479, 480, 481, 482, 483, 484, 485, 486, 487, 488, 489, 490, 491, 492, 493, 494, 495, 496, 497, 498, 499, 500, 501, 502, 503, 504, 505, 506, 507, 508, 509, 510, 511, 512, 513, 514, 515, 516, 517, 518, 519, 520, 521, 522, 523, 524, 525, 526, 527, 528, 529, 530, 531, 532, 533, 534, 535, 536, 537, 538, 539, 540, 541, 542, 543, 544, 545, 546, 547, 548, 549, 550, 551, 552, 553, 554, 555, 556, 557, 558, 559, 560, 561, 562, 563, 564, 565, 566, 567, 568, 569, 570, 571, 572, 573, 574, 575, 576, 577, 578, 579, 580, 581, 582, 583, 584, 585, 586, 587, 588, 589, 590, 591, 592, 593, 594, 595, 596, 597, 598, 599, 600, 601, 602, 603, 604, 605, 606, 607, 608, 609, 610, 611, 612, 613, 614, 615, 616, 617, 618, 619, 620, 621, 622, 623, 624, 625, 626, 627, 628, 629, 630, 631, 632, 633, 634, 635, 636, 637, 638, 639, 640, 641, 642, 643, 644, 645, 646, 647, 648, 649, 650, 651, 652, 653, 654, 655, 656, 657, 658, 659, 660, 661, 662, 663, 664, 665, 666, 667, 668, 669, 670, 671, 672, 673, 674, 675, 676, 677, 678, 679, 680, 681, 682, 683, 684, 685, 686, 687, 688, 689, 690, 691, 692, 693, 694, 695, 696, 697, 698, 699, 700, 701, 702, 703, 704, 705, 706, 707, 708, 709, 710, 711, 712, 713, 714, 715, 716, 717, 718, 719, 720, 721, 722, 723, 724, 725, 726, 727, 728, 729, 730, 731, 732, 733, 734, 735, 736, 737, 738, 739, 740, 741, 742, 743, 744, 745, 746, 747, 748, 749, 750, 751, 752, 753, 754, 755, 756, 757, 758, 759, 760, 761, 762, 763, 764, 765, 766, 767, 768, 769, 770, 771, 772, 773, 774, 775, 776, 777, 778, 779, 780, 781, 782, 783, 784, 785, 786, 787, 788, 789, 790, 791, 792, 793, 794, 795, 796, 797, 798, 799, 800, 801, 802, 803, 804, 805, 806, 807, 808, 809, 810, 811, 812, 813, 814, 815, 816, 817, 818, 819, 820, 821, 822, 823, 824, 825, 826, 827, 828, 829, 830, 831, 832, 833, 834, 835, 836, 837, 838, 839, 840, 841, 842, 843, 844, 845, 846, 847, 848, 849, 850, 851, 852, 853, 854, 855, 856, 857, 858, 859, 860, 861, 862, 863, 864, 865, 866, 867, 868, 869, 870, 871, 872, 873, 874, 875, 876, 877, 878, 879, 880, 881, 882, 883, 884, 885, 886, 887, 888, 889, 890, 891, 892, 893, 894, 895, 896, 897, 898, 899, 900, 901, 902, 903, 904, 905, 906, 907, 908, 909, 910, 911, 912, 913, 914, 915, 916, 917, 918, 919, 920, 921, 922, 923, 924, 925, 926, 927, 928, 929, 930, 931, 932, 933, 934, 935, 936, 937, 938, 939, 940, 941, 942, 943, 944, 945, 946, 947, 948, 949, 950, 951, 952, 953, 954, 955, 956, 957, 958, 959, 960, 961, 962, 963, 964, 965, 966, 967, 968, 969, 970, 971, 972, 973, 974, 975, 976, 977, 978, 979, 980, 981, 982, 983, 984, 985, 986, 987, 988, 989, 990, 991, 992, 993, 994, 995, 996, 997, 998, 999, 1000.

NOTE: THIS PLAT IS NOT LEGIBLE BOUNDARY IS PER EVIDENCE FOUND ON SITE

NOTE: APPARENT ENCROACHMENT OVER/INTO UTILITY EASEMENT