

P.O. BOX 7238, 2245 PASADENA BLVD., PASADENA, TEXAS 77508-7238
PHONE: (713) 475-8301

SCALE : 1"=20'

G.F. # : 04180202

DATE : MARCH 14, 2006

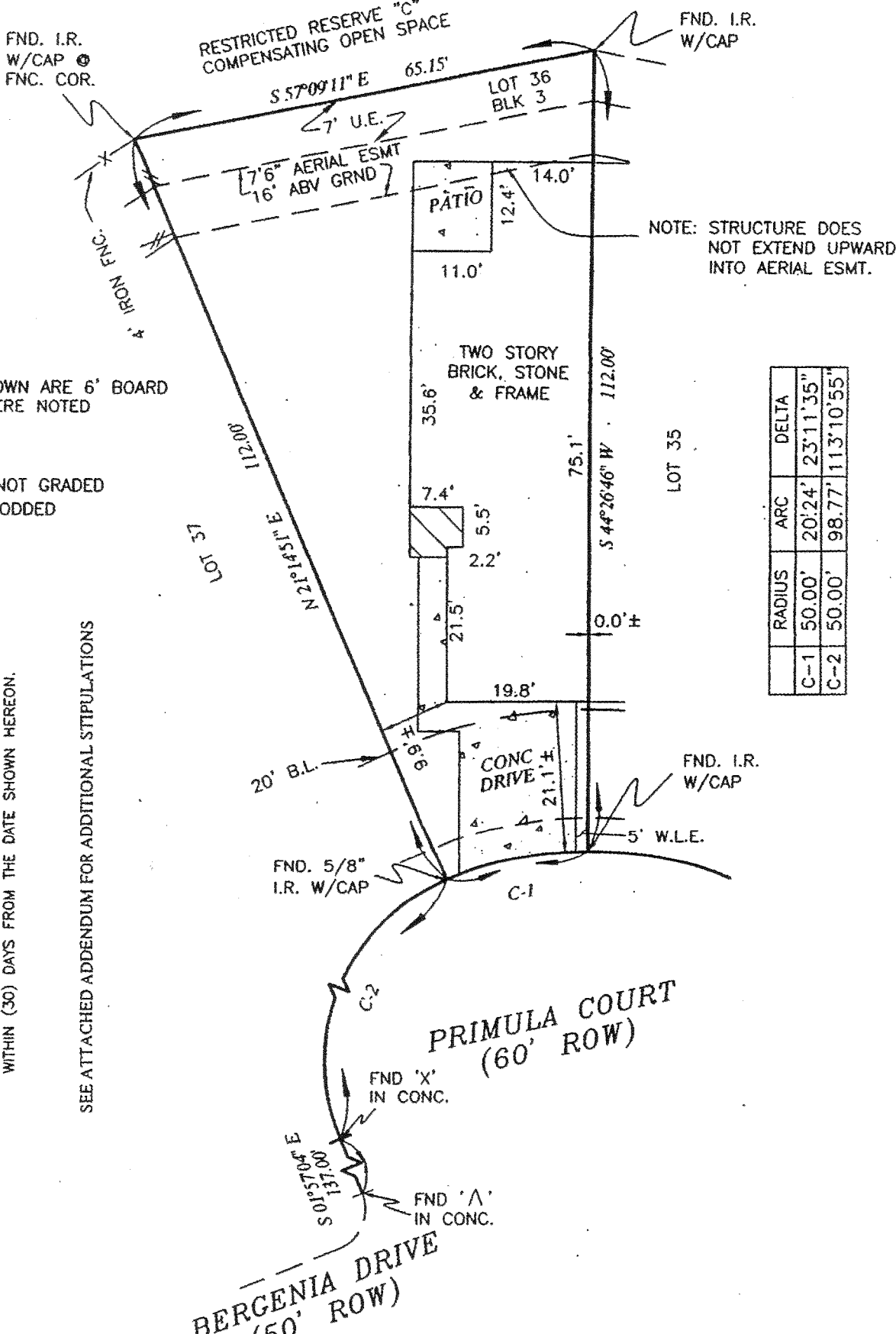

NOTE: STRUCTURE DOES NOT EXTEND UPWARD INTO AERIAL ESMT.

FENCES SHOWN ARE 6' BOARD EXCEPT WHERE NOTED

NOTE: LOT NOT GRADED OR SODDED

	RADIUS	ARC	DELTA
C-1	50.00'	20.24'	23°11'35"
C-2	50.00'	98.77'	113°10'55"

THIS ORIGINAL WORK IS PROTECTED UNDER COPYRIGHT LAWS, TITLE 17 UNITED STATES CODE SECTION 101 AND 102. ALL VIOLATORS WILL BE PROSECUTED TO THE FULLEST EXTENT OF THE LAW. THIS SURVEY IS BEING PROVIDED SOLELY FOR THE USE OF THE RECIPIENTS NAMED AND NO LICENSE HAS BEEN CREATED, EXPRESS OR IMPLIED, TO COPY THE SURVEY EXCEPT AS IS NECESSARY IN CONJUNCTION WITH ORIGINAL TRANSACTION, WHICH ALL TAKE PLACE WITHIN (30) DAYS FROM THE DATE SHOWN HEREON.

SEE ATTACHED ADDENDUM FOR ADDITIONAL STIPULATIONS

LOT 36, BLOCK 3, OF COLES CROSSING SECTION TWENTY EIGHT (28)
MAP RECORDED IN HARRIS COUNTY, TEXAS, FILM CODE NO. 549111 OF THE RECORDS.

PURCHASER : VANESSA EIXMAN

ADDRESS : 13530 PRIMULA COURT, CYPRESS, TEXAS 77429

TO : MILLENNIUM TITLE COMPANY (EXCLUSIVELY)

I HEREBY CERTIFY THAT THIS PLAT CORRECTLY REPRESENTS A SURVEY MADE UNDER MY SUPERVISION AND IN ACCORDANCE WITH THE INFORMATION PROVIDED TO ME, AND CORRECTLY REPRESENTS THE FACTS FOUND AT THE TIME OF THIS SURVEY, EXCEPT AS SHOWN HEREON.

THIS LOT IS LOCATED IN CLEAR ZONE "X", AN AREA OUTSIDE THE 100-YEAR FLOOD AS SCALED ON FIRM # 48028704101, DATED 11/6/96. THIS INFORMATION IS FOR INSURANCE USE ONLY AND IS NOT INTENDED TO IDENTIFY SPECIFIC FLOOD HAZARDS THAT MAY OR MAY NOT EXIST.

REGISTERED PROFESSIONAL LAND SURVEYOR, No. 3698

MED