

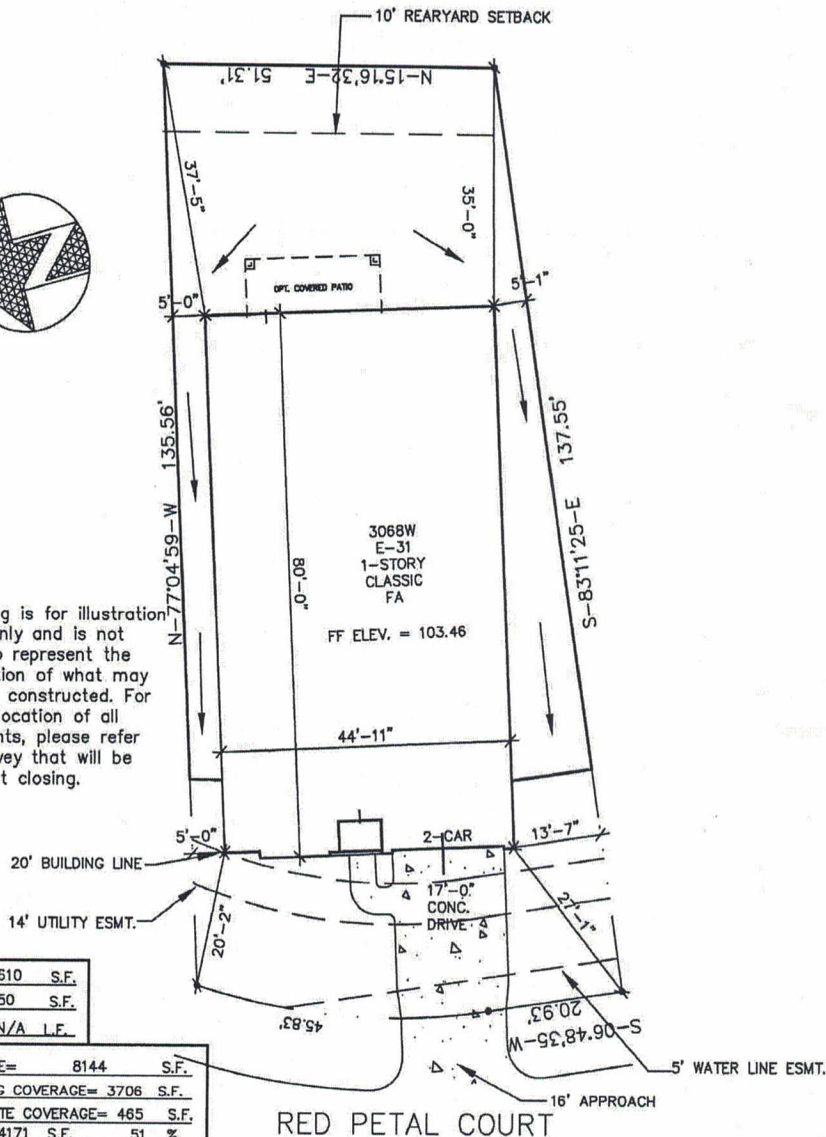

This drawing is for illustration purposes only and is not intended to represent the exact location of what may actually be constructed. For the exact location of all improvements, please refer to the survey that will be furnished at closing.



DRIVE	610	S.F.
PT/SW	50	S.F.
B/W+	N/A	L.F.
LOT SIZE=	8144	S.F.
BUILDING COVERAGE=	3706	S.F.
CONCRETE COVERAGE=	465	S.F.
TOTAL=	4171	S.F. 51 %

PERRY HOMES DESIGN <small>© - 2015 - PERRY HOMES™</small> ARCHITECTURE & INTERIORS P.O. BOX 34306 HOUSTON, TEXAS		Address: 336 RED PETAL COURT	
		Lot: 21	Block: 01
Subdivision: GRAND CENTRAL PARK		Panel No.	
City: MONTGOMERY COUNTY, TEXAS		Job Number: 622007	
Scale: 1" = 20'-0"		Drawn By: LWS	
Date: 06/15/16		GP210102.DWG	