

SOMERTON DR CONSTRUCTION TIMELINE

If you have questions or concerns,
please contact The City of La Porte
Public Works Department at:

281-471-9650

Estimated Completion Date:

October 31, 2019

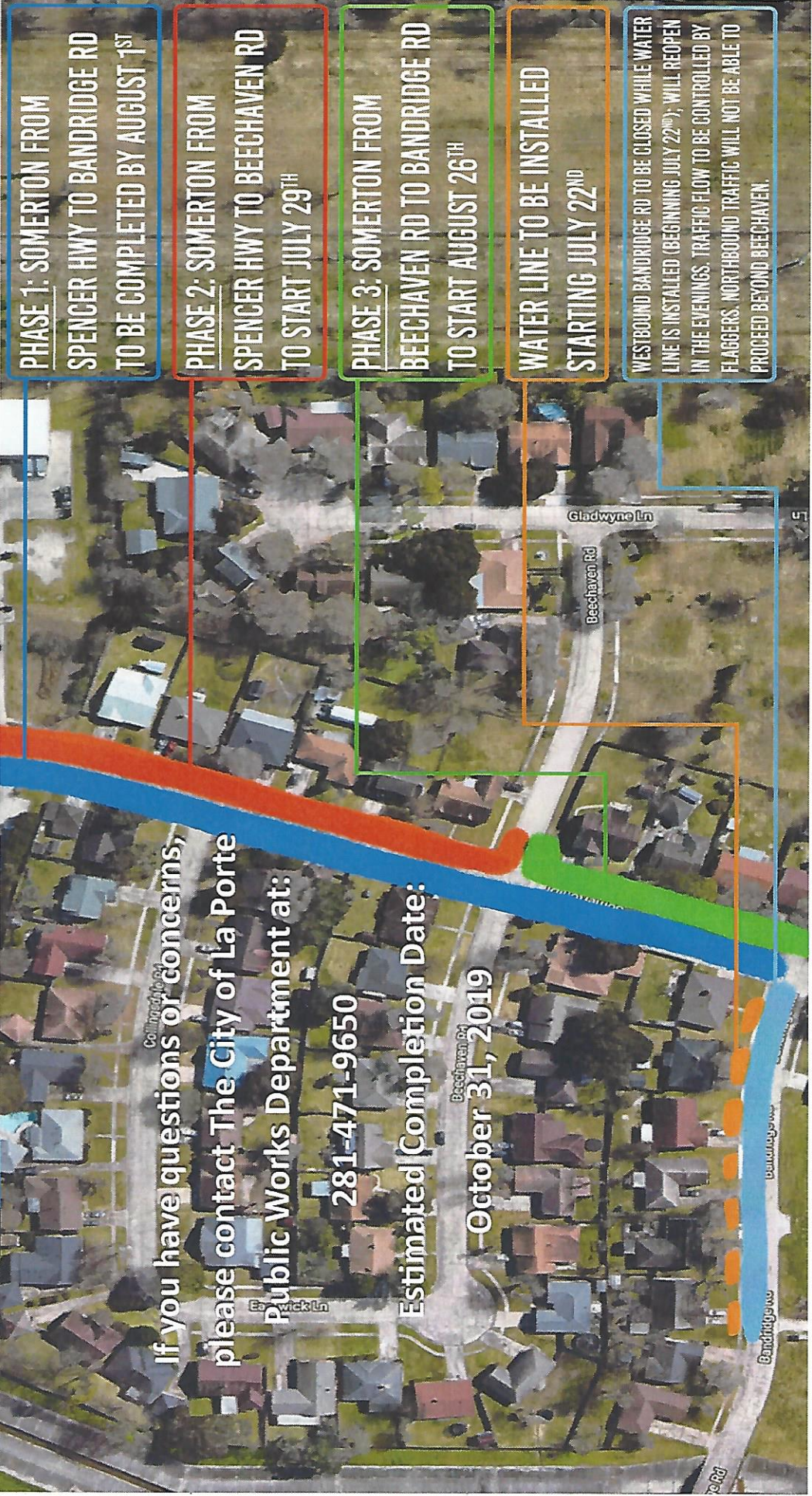

**PHASE 1: SOMERTON FROM
SPENCER HWY TO BANDRIDGE RD
TO BE COMPLETED BY AUGUST 1ST**

**PHASE 2: SOMERTON FROM
SPENCER HWY TO BEECHAVEN RD
TO START JULY 29TH**

**PHASE 3: SOMERTON FROM
BEECHAVEN RD TO BANDRIDGE RD
TO START AUGUST 26TH**

**WATER LINE TO BE INSTALLED
STARTING JULY 22ND**

**WESTBOUND BANDRIDGE RD TO BE CLOSED WHILE WATER
LINE IS INSTALLED (BEGINNING JULY 22ND); WILL REOPEN
IN THE EVENINGS. TRAFFIC FLOW TO BE CONTROLLED BY
FLAGGERS. NORTHBOUND TRAFFIC WILL NOT BE ABLE TO
PROCEED BEYOND BEECHAVEN.**