

MHI # H2N124
FINAL

FMS
SURVEYING, INC.

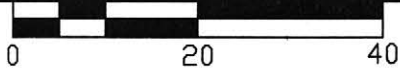

50805-F

G.F. # : 1615704414
DATE : JULY 7, 2016



ESTABLISHED 1978

19701 HIGHWAY 6, MANVEL, TEXAS 77578
PHONE: (281) 519-8530
TBPLS FIRM # 10040400
www.fmsurveying.com



NOTES:

1. BEARINGS ARE BASED ON THE RECORDED PLAT.
2. *BUILDING LINES PER BUILDER GUIDELINES DATED JUNE 2, 2014.
3. THE HOUSE PLAN NUMBER SHOWN INSIDE OF THE STRUCTURE HEREON IS BASED ON THE LAST PLOT PLAN RELEASED BY F.M.S. SURVEYING CO.
4. THE SURVEYOR HAS NOT ABSTRACTED THIS PROPERTY AND HAS RELIED ON THE TITLE COMMITMENT WITH THE GF NUMBER SHOWN HEREON, PREPARED BY THE TITLE COMPANY REFERENCED HEREON.

B.L. BUILDING LINE.
U.E. UTILITY EASEMENT.
W.L.E. WATERLINE EASEMENT.

———— SUBJECT BOUNDARY LINE.
- - - - - CONTROL MONUMENT TIE.
// // 6' BOARD FENCE.

- ⊗ I.R. W/CAP STAMPED "COTTON" FOUND (CONTROL MONUMENT).
- ⊙ I.R. W/CAP STAMPED "COTTON" FOUND.
- ⊙ I.R. W/CAP STAMPED "COTTON" FOUND AT FENCE CORNER.
- ⊙ 3/4" I.R. FOUND.

- HOUSE ON SLAB.
- CONCRETE SLAB COVERED.
- CONCRETE UNCOVERED.

CURVE	RADIUS	ARC	DELTA
C1	270.00'	60.85'	12°54'46"
C2	270.00'	19.55'	04°08'53"

LINE	BEARING	DISTANCE
L1	S 20°46'33" W	60.00'

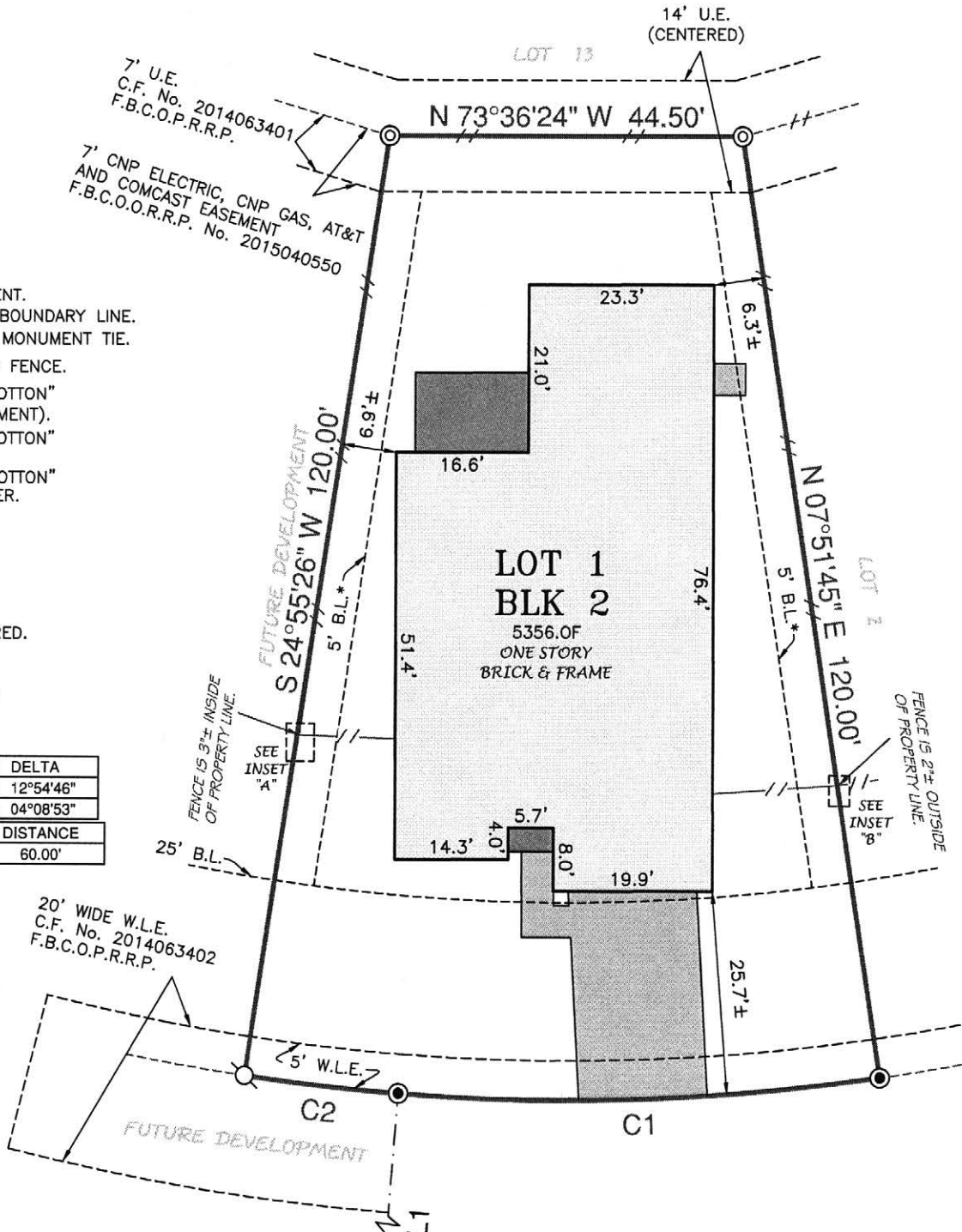
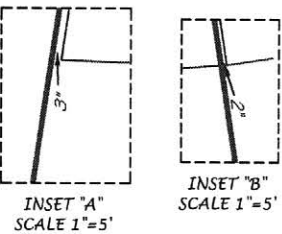

THIS ORIGINAL WORK IS PROTECTED UNDER COPYRIGHT LAWS, TITLE 17 UNITED STATES CODE SECTION 101 AND 102. ALL VIOLATORS WILL BE PROSECUTED TO THE FULLEST EXTENT OF THE LAW. THIS SURVEY IS BEING PROVIDED SOLELY FOR THE USE OF THE RECIPIENTS NAMED AND NO LICENSE HAS BEEN CREATED, EXPRESS OR IMPLIED, TO COPY THE SURVEY EXCEPT AS IS NECESSARY IN CONJUNCTION WITH ORIGINAL TRANSACTION, WHICH ALL TAKE PLACE WITHIN (30) DAYS FROM THE DATE SHOWN HEREON.

LOT 1, BLOCK 2, OF GRAND MISSION ESTATES, SECTION SIX (6)
MAP RECORDED IN PLAT No. 20140190 OF THE PLAT RECORDS,
FORT BEND COUNTY, TEXAS.

ADDRESS : 19727 LAGO TERRACE LOOP
TO : MILLENNIUM TITLE COMPANY (EXCLUSIVELY)

I HEREBY CERTIFY THAT THIS PLAT CORRECTLY REPRESENTS A SURVEY MADE UNDER MY SUPERVISION ON THE GROUND, AND IN ACCORDANCE WITH THE INFORMATION PROVIDED TO ME, AND CORRECTLY REPRESENTS THE FACTS FOUND AT THE TIME OF THIS SURVEY.

Scott R. Sheridan
SCOTT R. SHERIDAN

THIS LOT LIES WITHIN SHADED ZONE X AS SCALED ON FIRM NUMBER 48157C0130L, EFFECTIVE APRIL 2, 2014. THIS INFORMATION IS FOR FLOOD INSURANCE PURPOSES ONLY AND IS NOT INTENDED TO IDENTIFY ANY SPECIFIC FLOOD HAZARDS THAT MAY OR MAY NOT EXIST.



