



2511 Rosebluff Court

Being Lot 8, In Block 5, of Falcon Ranch Section 4, an addition in Fort Bend County, Texas, according to the Map or Plat thereof recorded in Slide No. 2445/B, of the Plat Records of Fort Bend County, Texas.



LEGEND

- 1/2" ROD FOUND
- ⊙ 1/2" ROD SET
- 1" PIPE FOUND
- ⊗ "X" FOUND/SET
- ⊕ 60d NAIL FOUND
- FENCE POST FOR CORNER
- CM CONTROLLING MONUMENT
- AC AIR CONDITIONER
- PE POOL EQUIPMENT
- TE TRANSFORMER PAD
- BRICK COLUMN
- POWER POLE
- ▲ UNDERGROUND ELECTRIC OVERHEAD ELECTRIC
- CHP— OVERHEAD ELECTRIC POWER
- CES— OVERHEAD ELECTRIC SERVICE
- CHAIN LINK
- WOOD FENCE 0.5' WIDE TYPICAL
- U— IRON FENCE
- X— BARBED WIRE
- EDGE OF ASPHALT
- EDGE OF GRAVEL
- CONCRETE
- COVERED AREA

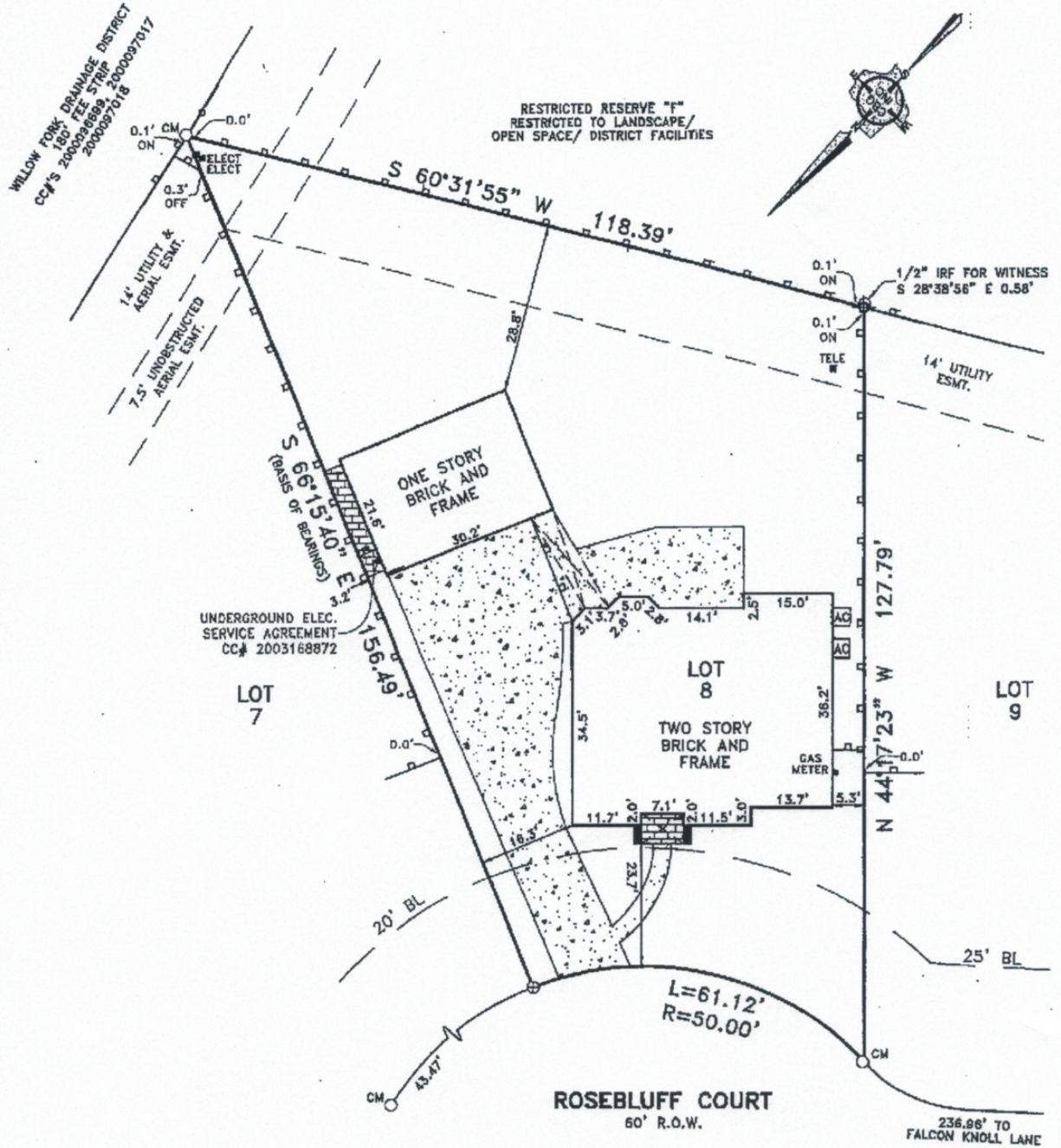

EXCEPTIONS:

NOTE: PROPERTY SUBJECT TO TERMS, CONDITIONS, AND EASEMENTS CONTAINED IN INSTRUMENT RECORDED IN SLIDE NO. 2445/B, CC#S 1999100303, 2001072789, 2003115933, 2007052541, 2008007998, 2008018907, 2012012276, 2012014197 through 2012014200, 2012147377, 2014001828

NOTES:

NOTE: BEARINGS, EASEMENTS AND BUILDING LINES ARE BY RECORDED PLAT UNLESS OTHERWISE NOTED.
 FLOOD NOTE: According to the F.I.R.M. No. 48157C0110 L, this property does lie in Zone X and does not lie within the 100 year flood zone.
 This survey is made in conjunction with the information provided by Global American Title. Use of this survey by any other parties and/or for other purposes shall be at user's own risk and any loss resulting from other use shall not be the responsibility of the undersigned. This is to certify that I have on this date made a careful and accurate survey on the ground of the subject property. The plat hereon is a correct and accurate representation of the property lines and dimensions as indicated; location and type of buildings are as shown; and EXCEPT AS SHOWN, there are no visible and apparent encroachments or protrusions on the ground.

Date: _____
 Accepted by: [Signature]
 Purchaser

Drawn By: OR
 Scale: 1" = 20'
 Date: 04/14/14
 GF No.: MS-32522FAT
 Job No. 1403529

C.B.G. Surveying, Inc.
 12025 Shiloh Road, Ste. 100
 Dallas, TX 75228
 P 214.349.8485
 F 214.349.2216
 Firm No. 10168800
 www.cbgsurvey.com