

- LEGEND**
- UE Utility Easement
 - AE Aerial Easement
 - WLE Water Line Easement
 - BL Building Line
 - CP Covered Porch
 - ROW Right of Way
 - IP Iron Pipe
 - IR Iron Rod
 - Board Fence
 - x- Chain Link Fence
 - * Wrought Iron Fence

This property lies within Zone X, as per the Flood Insurance Rate Map
 HARRIS County, Community No. 480287
 Panel No. 0305 Suffix J Date 11/06/96
 Note: Zone X indicates outside 100 year flood plain.
 Zone AE indicates inside 100 year flood plain

Revisions

Bearing Reference
 Recorded plat
 Vol 230, Page 89

PURCHASER'S COPY

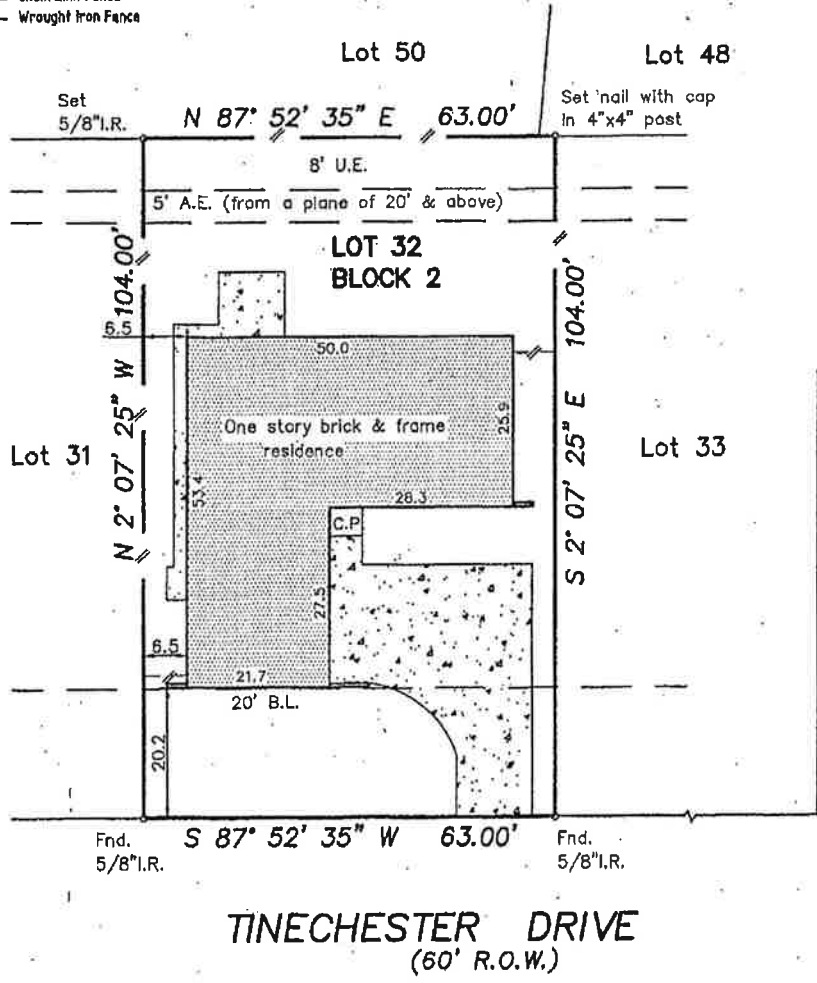

BASSINGHAM DRIVE
 (60' R.O.W.)

TINECHESTER DRIVE
 (60' R.O.W.)

NOTE: 1. Agreement to H.L. & P. (H.C.C.F. # E-650802)

FIDELITY MORTGAGE SERVICES CORP.

NOTE: Distances from property lines to improvements may not be used to reconstruct boundaries.

Lot 32	Block 2	Purchaser (Owner)	DAVID SLAYTON and wife	Scale	1"=20'
Addition	SHERWOOD TRAILS	Address	BRIDGETT SLAYTON	Date	4/10/98
Section 1	recorded in Vol. 230, Page 89	Address	2607 TINECHESTER DRIVE	Job #	98-4-22
	Harris County Map Records	Address	KINGWOOD, TEXAS 77339	Key Map	296Y
	Harris County, Texas	Title Co.	FIRST AMERICAN TITLE G.F. 801-102589	Drawn	R.E.



I, F.G. Huffman, a Registered Professional Surveyor in the State of Texas, hereby certify that this plat was made from an actual survey on the ground by me or under my direction; that no encroachments exist at the time of this survey unless reflected hereon; that said survey conforms to the current Texas Society of Professional Surveyors Standards and Specifications for a Category 1A, Condition 2 Survey.

F.G. HUFFMAN & ASSOCIATES
 8302 Cheswick Drive
 Houston, Texas 77037
 Ph 281 447 7802 Fax 281 847 4504



Original Plat 8-15-11 *Danelle Johnson* 8-15-11