

GF NO. CTH-CL-CTT15652491ZDM CHICAGO TITLE  
 ADDRESS: 320 WINDSOR SQUARE  
 ALVIN, TEXAS 77511  
 BORROWER: STEPHEN E. GLICK

# LOT 57 CRESTVIEW SUBDIVISION

A SUBDIVISION OF BLOCKS 69, 70, 75 AND 96, OF  
 THE SUBDIVISION OF SECTION 13, OF THE H.T. & B.R.R.  
 COMPANY SURVEY, ABSTRACT 225, IN BRAZORIA COUNTY, TEXAS,  
 ACCORDING TO THE MAP OR PLAT THEREOF RECORDED  
 IN VOLUME 9, PAGE 85 OF THE PLAT RECORDS  
 OF BRAZORIA COUNTY, TEXAS

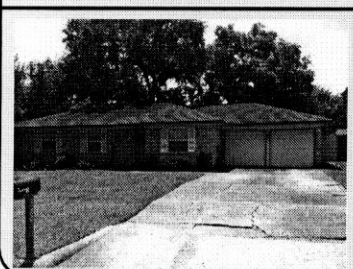
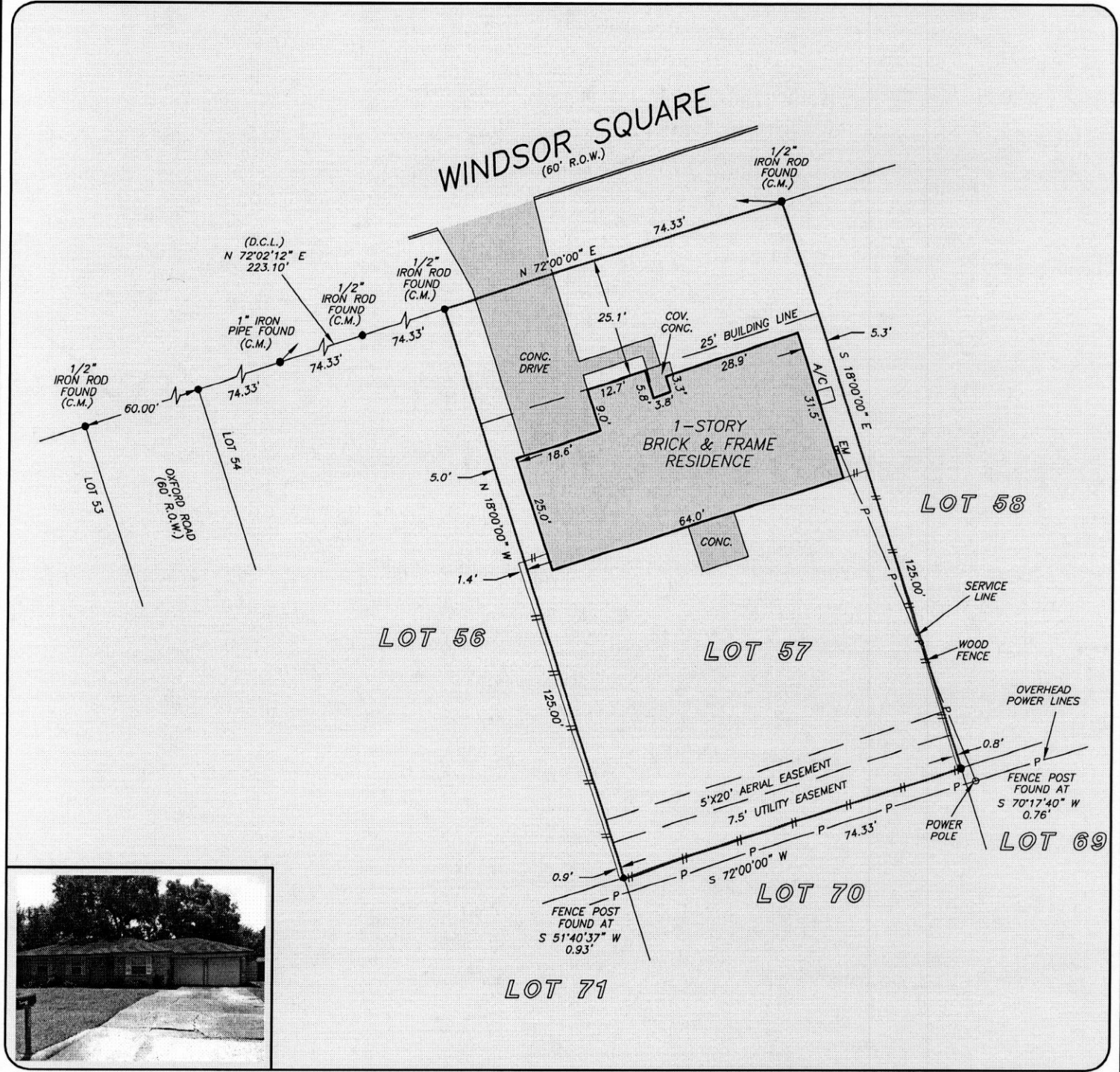

THIS PROPERTY DOES NOT LIE WITHIN THE  
 100 YEAR FLOOD PLAN AS PER FIRM  
 PANEL NO. 48039C 0165 H  
 MAP REVISION: 06/05/1989  
 ZONE X  
 BASED ONLY ON VISUAL EXAMINATION OF MAPS.  
 INACCURACIES OF FEMA MAPS PREVENT EXACT  
 DETERMINATION WITHOUT DETAILED FIELD STUDY

A SUBSURFACE INVESTIGATION  
 WAS BEYOND THE SCOPE OF THIS SURVEY

D.C.L. DIRECTIONAL CONTROL LINE  
 RECORD BEARING: VOL. 9, PG. 85, PRBCT

I HEREBY CERTIFY THAT THIS SURVEY WAS MADE  
 ON THE GROUND, THAT THIS PLAT CORRECTLY  
 REPRESENTS THE FACTS FOUND AT THE  
 TIME OF SURVEY AND THAT THERE ARE NO  
 ENCROACHMENTS APPARENT ON THE GROUND,  
 EXCEPT AS SHOWN HEREON. THIS SURVEY IS  
 CERTIFIED FOR THIS TRANSACTION ONLY AND  
 ABSTRACTING PROVIDED IN THE ABOVE  
 REFERENCED TITLE COMMITMENT WAS RELIED  
 UPON IN PREPARATION OF THIS SURVEY.

RALPH G. RESER  
 PROFESSIONAL LAND SURVEYOR  
 NO. 6000  
 JOB NO. 15-04921  
 JUNE 03, 2015

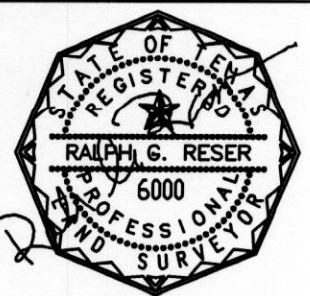

DRAWN BY: JB

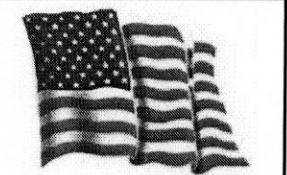

**CHICAGO TITLE**  
*Times change but our commitment never does*  
**DANIELA MONTEMAYOR**  
 281-280-8383

**PRECISION**  
 surveyors

1-800-LANDSURVEY  
 www.precisionurveyors.com  
 281-496-1586 FAX 281-496-1867 210-829-4941 FAX 210-829-1555  
 950 THREADNEEDLE STREET SUITE 150 HOUSTON, TEXAS 77079 1777 NE LOOP 410 SUITE 600 SAN ANTONIO, TEXAS 78217  
 FIRM NO. 10063700