

cm = control monument
 pp = power (electric) pole
 wm = water meter
 oc = air conditioner unit
 cd = concrete drive
 sw = sidewalk
 rw = rock retaining wall
 p = porch
 P.O.B. = point of beginning

A. Harrington Survey
 Abstract No. 55
 Washington County, Texas

City of Brenham



Scale 1" = 30'

The subject tract does not appear to lie within
 the Flood Boundary according to the FEMA/FIA
 Flood Insurance Rate Map for the City of Brenham,
 Washington County, Texas, Community-Panel No.
 481648 0001B and 481648 0002B, effective date
 August 17, 1981.

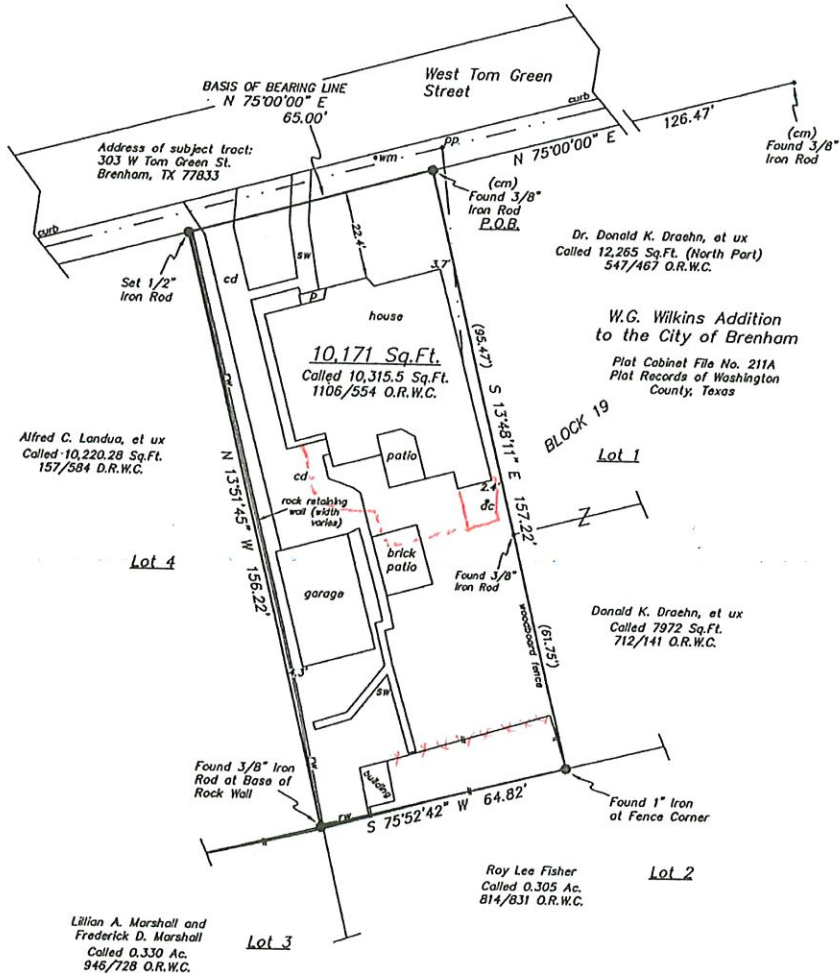

I, David A. Blakey, Registered Professional Land Surveyor, do hereby certify that the plat shown hereon accurately represents the results of an on the ground survey, made by me, on January 13, 2005, and all corners are as shown. This survey was performed without the benefit of a current title report which may indicate easements or other encumbrances of record, not apparent on the ground.

 David A. Blakey
 Registered Professional Land Surveyor No. 4052

W.O.#251010

Lorene K. Sohns

D.A. Blakey & Associates
 Land Surveying
 RPLS 4052

4650 WWalsh Lane
 Burton, Texas 77835

(979) 289-3800

303 W Tom Green

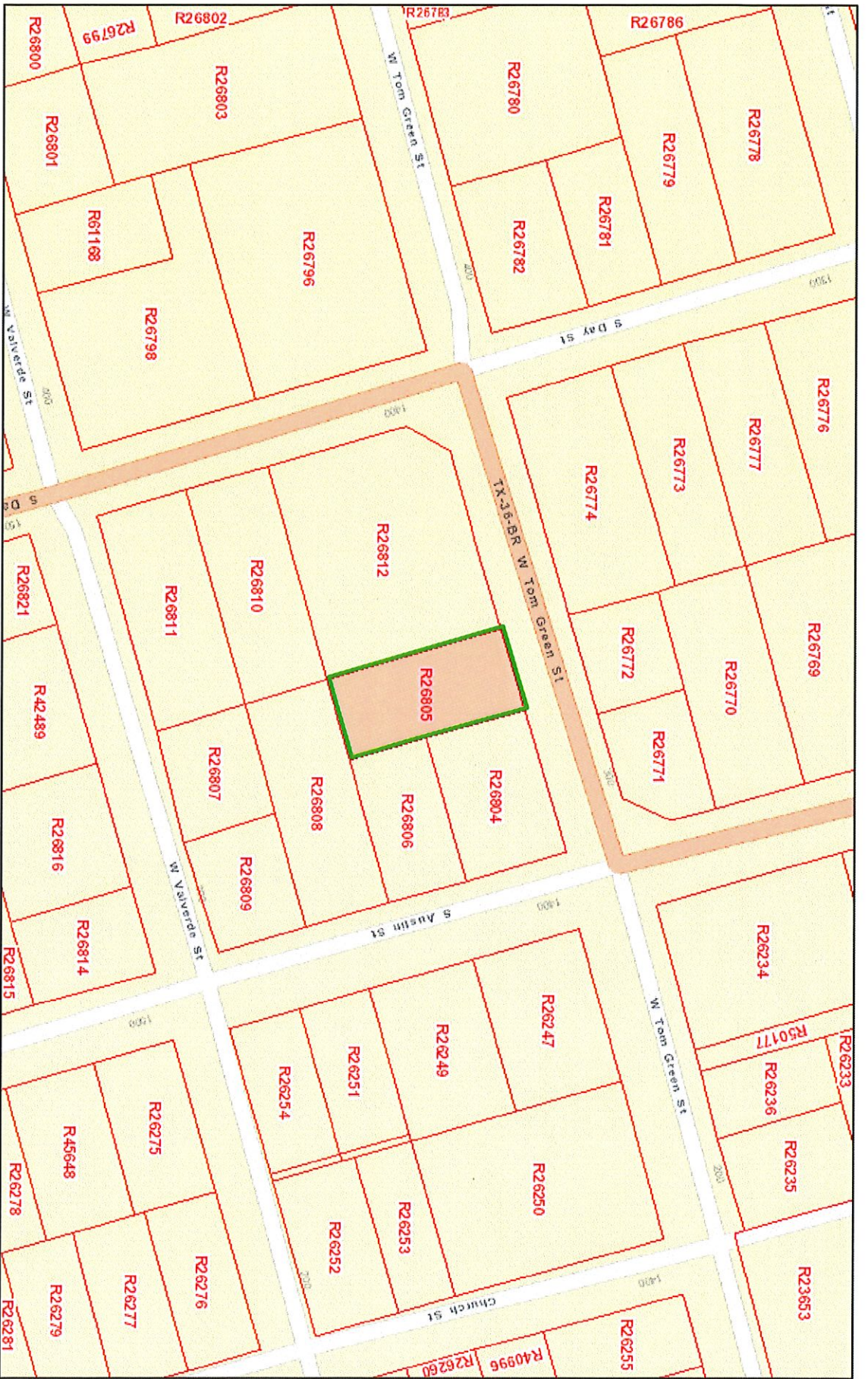

August 20, 2019
Parcels

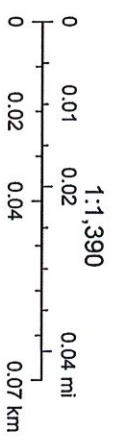

This product and relative contents are the property of the respective governmental entity and BIS Consultants. Use is restricted for official purposes.
Sources: Esri, HERE, Garmin, USGS, Intermap, INCREMENT P, NRCan, Esri Japan, METI, Esri China (Hong Kong), Esri Korea, Esri (Thailand), Washington County Appraisal District & BIS Consulting - www.bisconsultants.com

303 W Tom Green

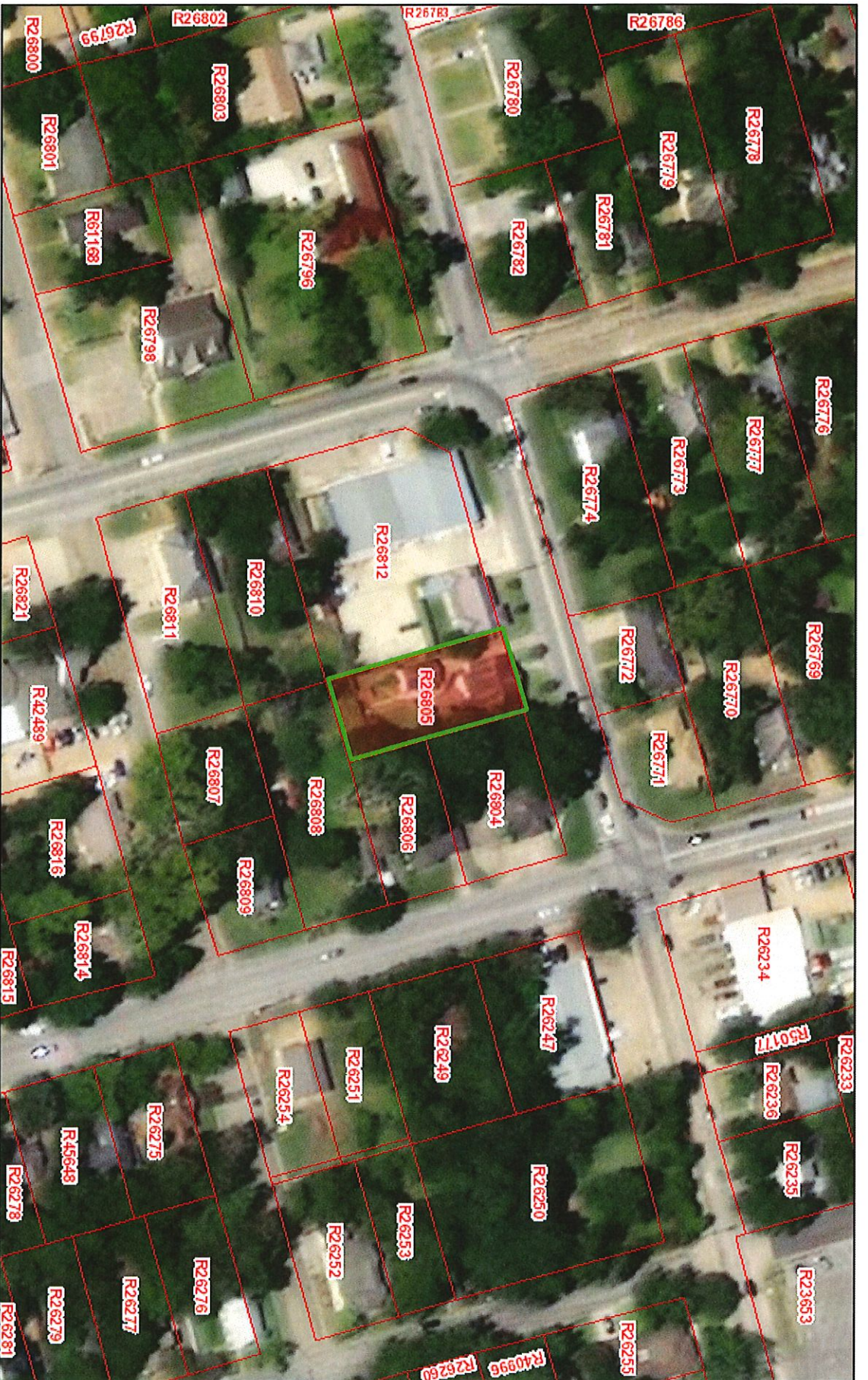

August 20, 2019

□ Parcels

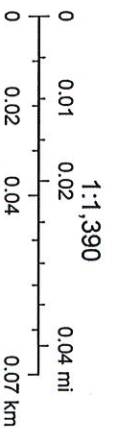

Source: Esri, DigitalGlobe, GeoEye, Earthstar Geographics, CNES/Airbus DS, USDA, USGS, AeroGRID, IGN, and the GIS User Community
Washington County Appraisal District & BIS Consulting - www.bisconsultants.com
This product and relative contents are the property of the respective governmental entity and BIS Consultants. Use is restricted for official purposes.