

PROPERTY INFORMATION
 LOT 57 BLOCK 1
 SUBDIVISION: LONG MEADOW FARMS SEC. 19
RECORDING INFO:
 PLAT NO. 20110080, PLAT RECORDS,
 FORT BEND COUNTY, TEXAS
BORROWER:
 SHANNAN JORDAN AND TREVOR J. JORDAN, WIFE AND HUSBAND
TITLE CO.
 M/I TITLE LLC
 G.F.# 100080-HOU
SURVEYED FOR:
 M/I HOMES OF HOUSTON, LLC
 G.F. DATE: 04-24-14

8803 WINSTON RANCH PARKWAY

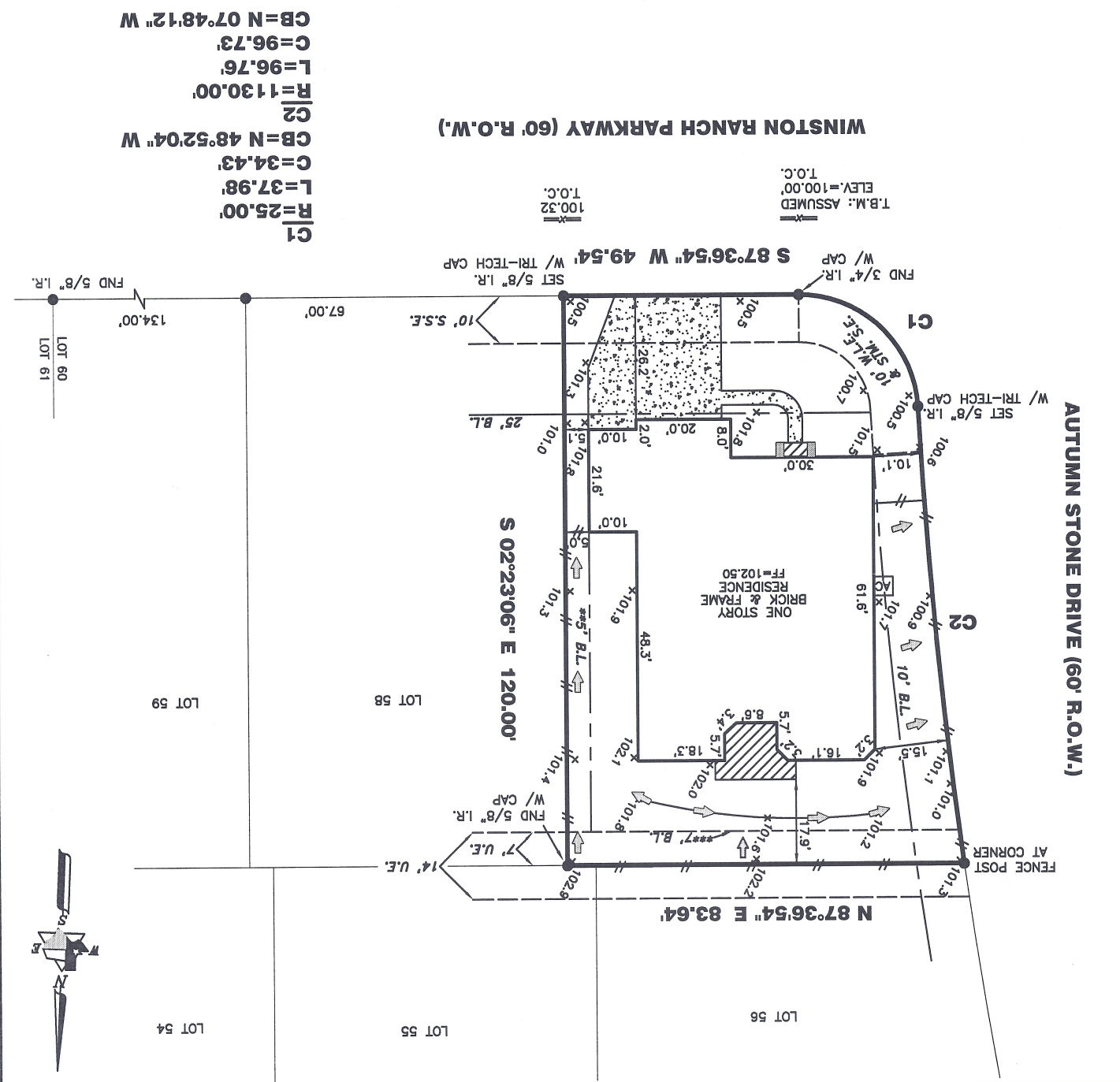

LEGEND

- BL = BUILDING LINE
- PL = PROPERTY LINE
- AE = UTILITY EASEMENT
- AE = AERIAL EASEMENT
- MAH = MANHOLE
- FNC = FENCE
- BLD = BUILDING LINE
- ESMT = ESMT LINE
- AERIAL ESMT
- FOUND = FOUND
- ROW = RIGHT OF WAY
- WLE = WATERLINE EASEMENT
- SSE = SANITARY SEWER ESMT.
- MUE = MUNICIPAL UTILITY ESMT.
- PAE = PERMANENT ACCESS ESMT.
- PUE = PUBLIC UTILITY ESMT.
- LP = IRON PIPE
- LR = IRON ROD
- CONCRETE
- COVERED
- SOD
- AC PAD
- ELECT. BOX
- FIRE HYDRANT
- MANHOLE
- WATER METER
- UTIL. PEDESTAL
- UTILITY POLE

SCALE 1"=30'

*****RESTRICTIVE COVENANTS**

***CITY ORDINANCES**

*****BUILDER GUIDELINES**

WIRE FENCE

CHAIN LINK FENCE

IRON FENCE

WOOD FENCE

OVERHEAD UTILITIES

CERTIFICATION
 I, the undersigned registered professional land surveyor, do hereby state that the plat shown herein represents a boundary survey made on the ground under my supervision of the tract or parcel of land, according to the map or plat thereof, indicated thereon.
 THIS SURVEY IS VALID FOR THE THIRTY-TWO MONTHS FOLLOWING THE DATE OF RECORDING.
 M/I TITLE LLC
 FIRM REG. NUMBER 10115900
 W.W. SURVEYING COMPANY, L.P.
 10401 Westoffice Drive Phone: (713) 667-0800
 Houston Texas, 77042 Fax: (713) 667-4610

NOTES:

- ALL EASEMENTS AND BUILDING LINES SHOWN ARE PER THE RECORDED PLAT UNLESS OTHERWISE NOTED.
- ALL ROD CAPS ARE STAMPED "COSTELLO", UNLESS OTHERWISE NOTED.
- SUBJECT TO A DRAINAGE EASEMENT 20' ON EACH SIDE OF THE CENTERLINE OF ALL NATURAL DRAINAGE COURSES IN THE ADDITION AS SHOWN ON RECORDED PLAT OF SAID ADDITION.
- RESTRICTIVE COVENANTS AND EASEMENTS AS DEFINED PER PLAT NO. 20110080, PLAT RECORDS, FORT BEND COUNTY, TEXAS, ARE APPLICABLE TO THIS SURVEY.
- P.R.F.B.C.T.X., F.B.C. FILE NOS. 2004075152, 2011010823, 2011064306, 2012010949, C.O.H. ORDINANCE 89-1312 AND C.O.H. ORDINANCE 1999-262.
- PER H.C.F.# M-207573 AND AMENDED BY C.O.H. ORDINANCE 1999-262.
- PROPERTY SUBJECT TO RECORDED RESTRICTIONS, REGULATIONS, & ORDINANCES IF ANY.
- ABSTRACT INFORMATION PROVIDED HEREON IS BELIEVED TO BE SUFFICIENT AND CORRECT BY THE UNDERSIGNED SURVEYOR. THIS SURVEY DOES NOT CONSTITUTE A TITLE SEARCH BY THE UNDERSIGNED SURVEYOR. THE ENCLOSURE(S) OF RECORD, AS REFLECTED ON THIS SURVEY, ARE BASED ON THE RECORDED MAP, PLAT AND/OR REPORT LISTED HEREON.
- ALL BUILDING LINES, RECORDED EASEMENTS, UNRECORDED EASEMENTS, INCLUDING CITY OF HOUSTON, IF ANY, THAT AFFECT SUBJECT PROPERTY BUILDING RESTRICTIONS (SEE RESTRICTIONS, SET-C AND ZONING ORDINANCES) REPORT LISTED HEREON.