

GF NO. 14060091BB NORTH AMERICAN TITLE  
 ADDRESS: 16010 STABLEPOINT LANE  
 CYPRESS, TEXAS 77429  
 BORROWER: THOMAS LEE MOUTON, JR. AND  
 INDRA MOUTON

SCALE: 1" = 30'

# LOT 28, BLOCK 2 STABLEWOOD FARMS, SECTION 1

ACCORDING TO THE MAP OR PLAT THEREOF RECORDED  
 IN FILM CODE NO. 525026 OF THE MAP RECORDS  
 OF HARRIS COUNTY, TEXAS

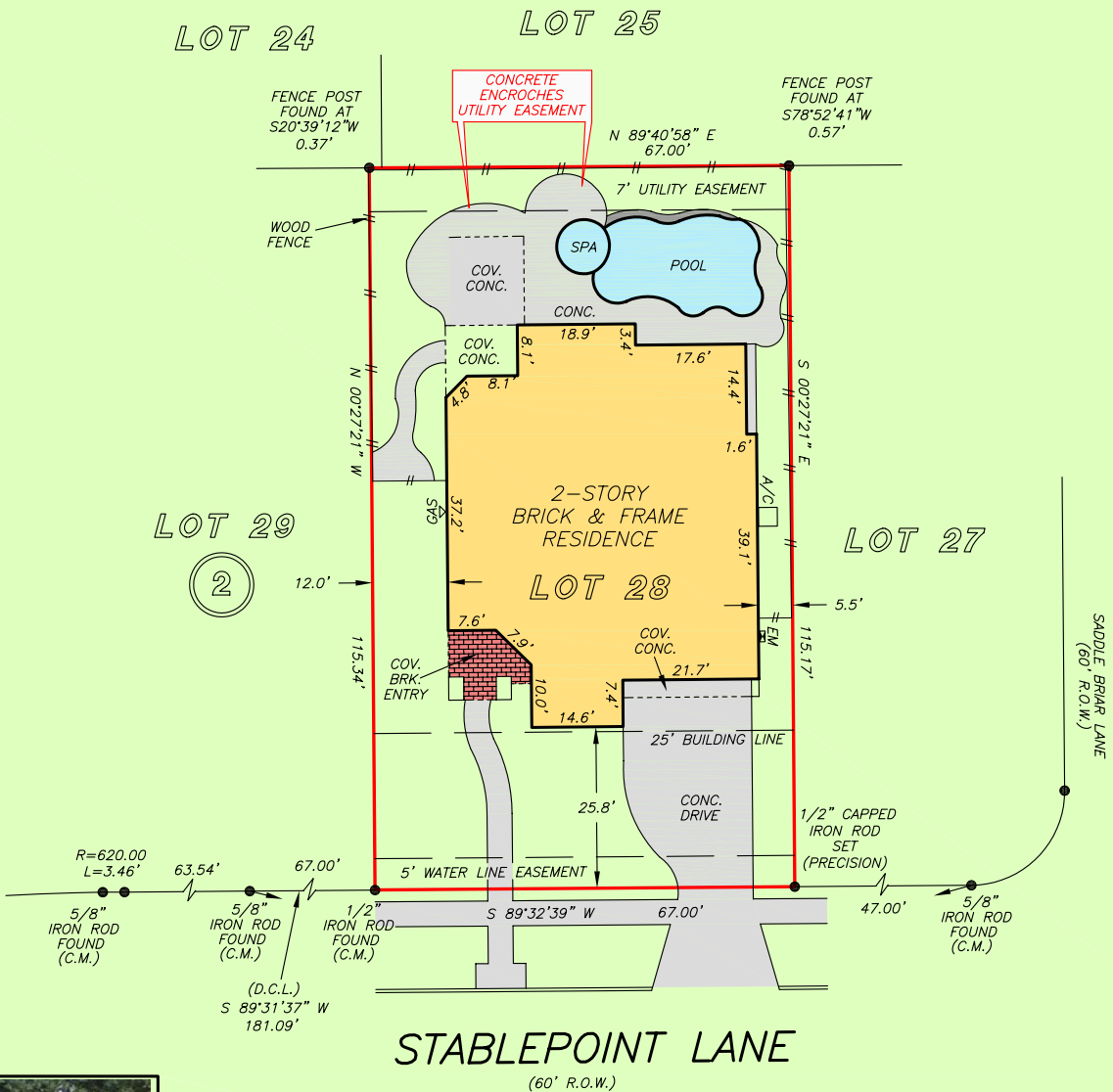

NOTE: UTILITY EASEMENT SET AS PER OF NO. W025191.  
 NOTE: AGREEMENT BY AND BETWEEN DEVELOPER AND CENTERPOINT FOR INSTALLATION OF OVERHEAD/UNDERGROUND ELECTRICAL DISTRIBUTION SYSTEM OF NO. W395470.

THIS PROPERTY IS AFFECTED BY THE 100 YEAR FLOOD PLAIN AS PER FIRM PANEL NO. 48201C 0410 M MAP REVISION: 10/16/2013 ZONE AE BASED ONLY ON VISUAL EXAMINATION OF MAPS. INACCURACIES OF FEMA MAPS PREVENT EXACT DETERMINATION WITHOUT DETAILED FIELD STUDY

A SUBSURFACE INVESTIGATION WAS BEYOND THE SCOPE OF THIS SURVEY

D.C.L. = DIRECTIONAL CONTROL LINE RECORD BEARING: FILM CODE NO. 525026, MRHCT

DRAWN BY: JB

I HEREBY CERTIFY THAT THIS SURVEY WAS MADE ON THE GROUND, THAT THIS PLAT CORRECTLY REPRESENTS THE FACTS FOUND AT THE TIME OF SURVEY AND THAT THERE ARE NO ENCROACHMENTS APPARENT ON THE GROUND, EXCEPT AS SHOWN HEREON. THIS SURVEY IS CERTIFIED FOR THIS TRANSACTION ONLY AND ABSTRACTING PROVIDED IN THE ABOVE REFERENCED TITLE COMMITMENT WAS RELIED UPON IN PREPARATION OF THIS SURVEY.

JAMES P. WALKOVIAK  
 PROFESSIONAL LAND SURVEYOR  
 NO. 5971  
 JOB NO. 14-06544  
 JULY 14, 2014

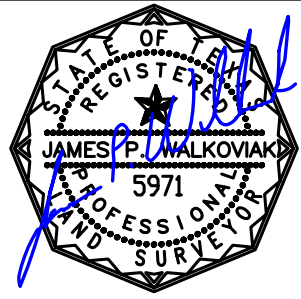

COMMUNITY NATIONAL TITLE  
 BRETT BARBISCH  
 281-378-4700



PRECISION surveyors

1-800-LANDSURVEY  
 www.precisionurveyors.com  
 281-496-1586 FAX 281-496-1867 210-829-4941 FAX 210-829-1555  
 950 THREADNEEDLE STREET SUITE 150 HOUSTON, TEXAS 77079 1777 NE LOOP 410 SUITE 600 SAN ANTONIO, TEXAS 78217  
 FIRM NO. 10063700