

# DIETZ-CRANE<sup>®</sup>

## HOMES

21007 Skyhaven Court  
 3134 Square Feet Per Professional Appraisal

- ▼ Large secondary bedrooms with walkin closets
- ▼ Impressive two story entry and formal living room

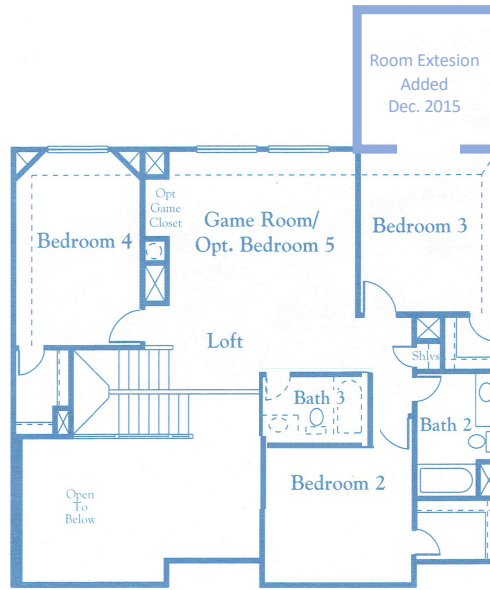

Second Floor

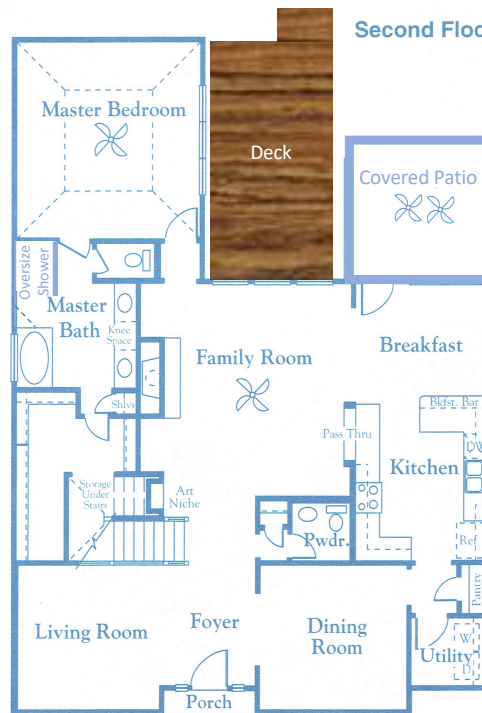

First Floor

©Emerald<sup>®</sup> Builders, LTD 1996  
 Builder reserves right to alter plans, specifications and materials.  
 Features may vary per community and series.  
 Ceiling lines and square footage may vary per elevation.

## SKETCH ADDENDUM

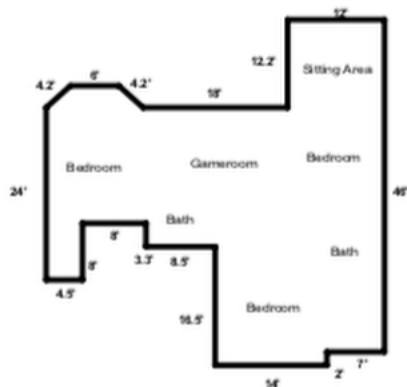
Borrower or Owner David NapolilloProperty Address 21007 Skyhaven CourtCity SpringCounty HarrisState TXZip Code 77379Client David Napolillo

SUMMARY	SQ FT AREA	PERIMETER	AREA CALCULATION DETAILS		
Living Area			First Floor		
First Floor	1823	201	17.0 X 54.0 =	918.0	
Second Floor	1311	198	24.5 X 34.0 =	833.0	
Total	3134	399	13.5 X 2.5 =	33.7	
			21.0 X 0.5 =	10.5	
			14.0 X 2.0 =	28.0	
			Total	1823.2	
			Second Floor		
			12.0 X 12.2 =	146.4	
			9.0 X 3.0 =	27.0	
			42.0 X 16.0 =	672.0	
			4.5 X 8.0 =	36.0	
			29.5 X 3.3 =	97.3	
			21.0 X 14.5 =	304.5	
			14.0 X 2.0 =	28.0	
			Total	1311.2	

SKETCH IT 1-600-523-0872