

ERIC SCHMIDT

5514 QUARRY RIDGE ROAD
RICHMOND, TEXAS 77407

CENTERPOINT ENERGY AGREEMENT
C.F. NO. 2006100903
F.B.C.R.P.R.

QUARRY RIDGE ROAD
(*50' R.O.W.)

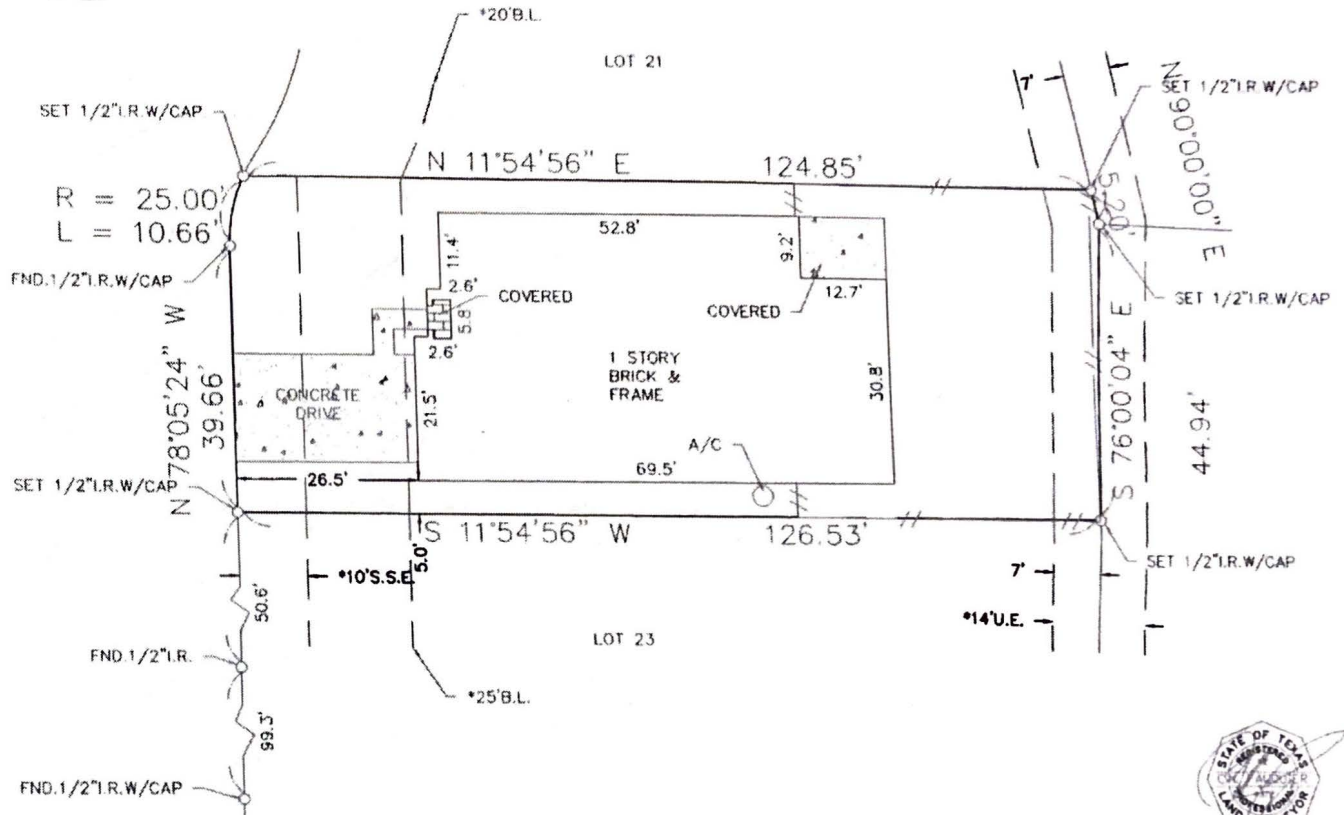

SURVEYOR HAS MADE NO INVESTIGATION OR INDEPENDENT SEARCH FOR EASEMENTS OF RECORD, ENCUMBRANCES, RESTRICTIVE COVENANTS, OR OWNERSHIP TITLE EVIDENCE. SUBSURFACE INVESTIGATION WAS BEYOND THE SCOPE OF THIS SURVEY

ALL BEARINGS AS TO PLAT, DEED, OR ASSUMED.

ALL ABSTRACTING BY TITLE COMPANY THIS SURVEY CERTIFIED FOR THIS TRANSACTION ONLY.

GRAPHIC PLOTTING ONLY AS TO FLOOD DETERMINATION SUBJECT TO ANY AND ALL RECORDED AND UNRECORDED EASEMENTS

SURVEY IS VALID ONLY IF PRINT HAS ORIGINAL SEAL & SIGNATURE OF SURVEYOR

* AS PER ANY AND ALL PLAT © 2013 ZONING ORDINANCE

The above tract of land is not located in the 100-flood as to the National Flood Insurance Program, Community-Panel No. 48157C 0115J ZONE X. 1-3-97
The Surveyor is not responsible for final determination.

I hereby certify that the above is a representation of an actual survey made on the ground under my supervision.



CHICAGO TITLE COMPANY
Closer: Alice Keller
13131 Dairy Ashford Suite 125
Sugar Land, Texas 77478
(281) 565-1027 Fax: (281) 565-1032

G.F. NO. CTH-SLD-CTT13629880AK THIS SURVEY CERTIFIED FOR THIS TRANSACTION ONLY

SUBDIVISION: FIELDSTONE SECTION: 2 SURVEY: N/A ABSTRACT NO: N/A

SCALE: 1" = 20' LOT: 22 BLOCK: 1 U.S. SURVEYING COMPANY, INC. REF. V.N.A P. PLAT NO. M.R. DATE: 12-12-13
A Professional Land Surveying Company 20060115

COUNTY: FORT BEND STATE: TEXAS 321 Century Plaza Drive Suite 105 Houston, Texas 77073 (281) 443-9288 USSURVEY@SBCGLOBAL.NET FAX (281) 443-9224 JOB NO. 03-8332 DRAWN BY: LGS

Eric Schmidt
LGS