

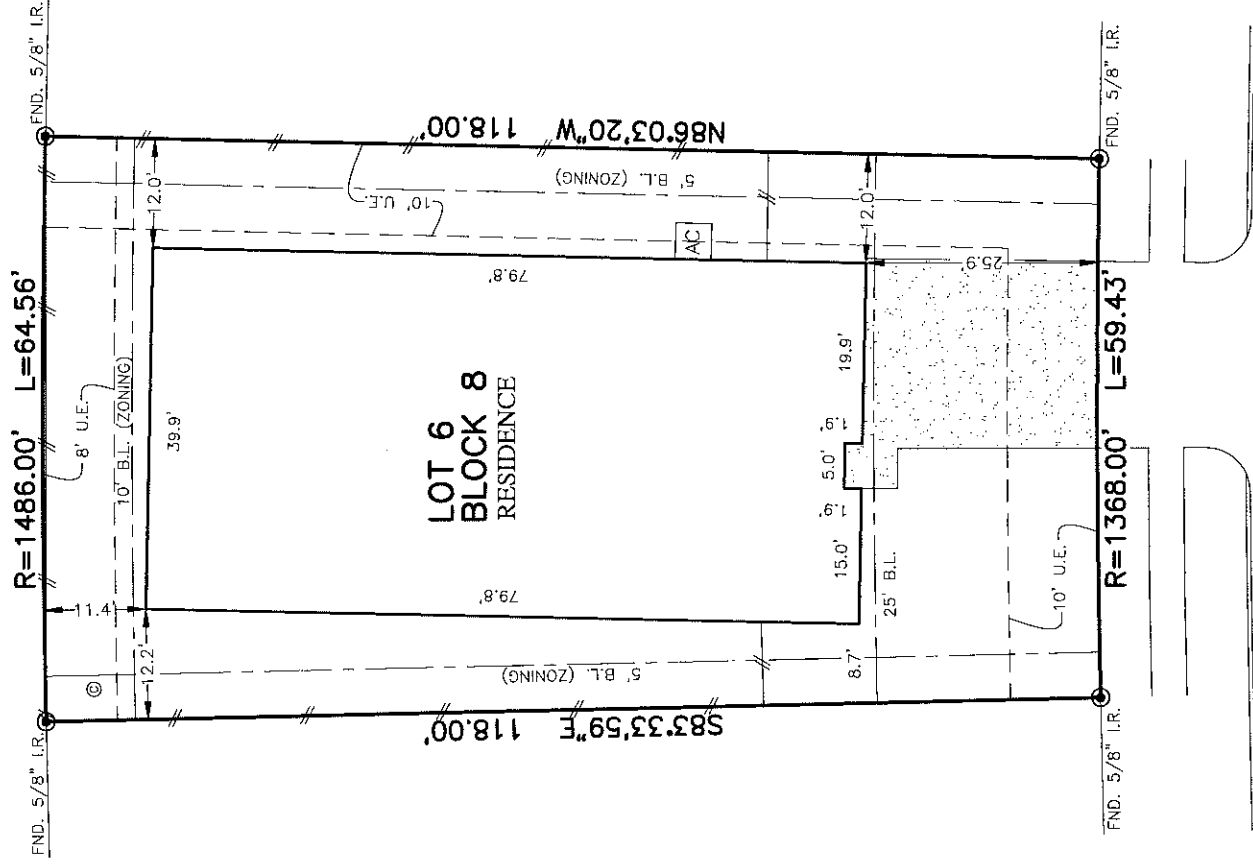

FLATWORK	B.L.	BUILDING LINE	U.E.	UTILITY EASEMENT	A.E.	AERIAL EASEMENT	⊗	MANHOLE
PROPERTY LINE	G.B.L.	CARAGE BUILDING LINE	W.L.E.	WATER LINE EASEMENT	D.E.	DRAINAGE EASEMENT	⊗	GRATE DRAIN
BUILDING LINE	(B.G.)	BUILDER GUIDELINES	S.S.E.	SANITARY SEWER EASEMENT	E.E.	ELECTRIC EASEMENT	⊗	PAD MOUNTED TRANSFORMER
EASEMENT	F.F.	FINISHED FLOOR	ST.M.S.E.	STORM SEWER EASEMENT	⊗	WATER VALVE	⊗	GAS METER
WOODEN FENCE	EXT.	EXTENDED	P.A.E.	PRIVATE ACCESS EASEMENT	⊗	FIRE HYDRANT	⊗	CABLE PEDestal
WROUGHT IRON FENCE	R.O.W.	RIGHT-OF-WAY	F.U.E.	PRIVATE UTILITY EASEMENT	⊗	PROPERTY CORNER	⊗	WATER METER
CHAIN LINK FENCE	T.O.F.	TOP OF FORM	F.V.T.	PRIVATE I.R. IRON ROD	⊗	POWER POLE	⊗	MANHOLE & INLET
OVERHEAD ELECTRIC	ELEV.	ELEVATION	F.N.D.	FOUND I.P. IRON PIPE	●		⊗	GUY ANCHOR

LOT 9



LOT 7

LOT 5

504
APPLEWOOD DRIVE
(60' R.O.W.)

Kelly Robin Keyes
PLAT OF SURVEY
SCALE: 1" = 20'

NOTES:
1. ALL BEARINGS SHOWN HEREON ARE BASED ON THE RECORDED PLAT.
2. ALLPOINTS LAND SURVEY, INC. IS NOT LIABLE FOR ANY DAMAGES DUE TO INFORMATION NOT PROVIDED TO SURVEYOR OR BUILDER PLACING ANY IMPROVEMENTS WITHIN A BUILDING LINE OR EASEMENT.
3. SUBJECT TO APPLICABLE RESTRICTIVE COVENANTS LISTED IN ITEM 1, SCHEDULE "B" OF TITLE COMMITMENT ISSUED BY ALAMO TITLE COMPANY UNDER G.F. No. ATCH-05-ATCH18078214KW.

FOR: KELLY ROBIN KEYES
ADDRESS: 504 APPLEWOOD DRIVE
ALLPOINTS JOB#: KH154906 BY: JPE
G.E.: ATCH-05-ATCH18078214KW
JOB:
FLOOD ZONE: X
COMMUNITY PANEL:
4854880025D
EFFECTIVE DATE: 9/22/1999
LOMR: 11-06-0863P-485488 | DATE: 3/14/2011
THIS INFORMATION IS BASED ON GRAPHIC PLOTTING. WE DO NOT ASSUME RESPONSIBILITY FOR EXACT DETERMINATION

LOT 6, BLOCK 8,
FINAL PLAT WESTWOOD SUBDIVISION, SEC. 7,
MAP NO. 2017072977, MAP RECORDS
GALVESTON COUNTY, TEXAS
I HEREBY CERTIFY THAT THIS PLAT REPRESENTS THE
RESULTS OF A SURVEY MADE ON THE GROUND, ON THE 10TH
DAY OF NOVEMBER, 2018.

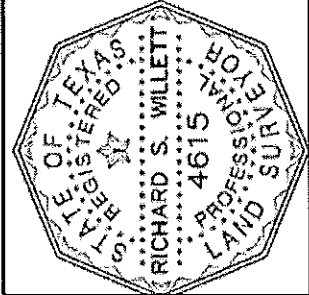

ALLPOINTS LAND SURVEY, INC. - 1515 WITTE ROAD - HOUSTON, TEXAS 77080 - PHONE: 713-468-7707 - T.B.P.L.S. # 10122600
©2018, ALLPOINTS LAND SURVEY, INC.
All Rights Reserved.