

BAYOU LAKES SECTION 2

MAP NO. 2011025604 C.C.M.R.

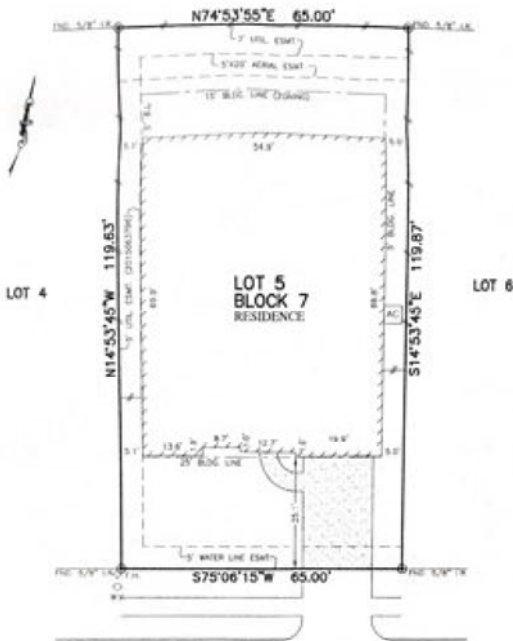

1753
OAKDALE MIST DRIVE
 (60' R.O.W.)

PLAT OF SURVEY

SCALE: 1" = 20'

**LOT 5, BLOCK 7,
 BAYOU LAKES, SECTION 3,
 PLAT RECORD 2014067682, MAP RECORDS
 GALVESTON COUNTY, TEXAS**

I HEREBY CERTIFY THAT THIS PLAT REPRESENTS THE
 RESULTS OF A SURVEY MADE ON THE GROUND, ON THE 19TH
 DAY OF AUGUST, 2016.

Steven P. Brister



NOTES:
 ALL BEARINGS SHOWN HEREON ARE BASED ON
 THE RECORDED PLAT
 SUBJECT TO APPLICABLE RESTRICTIVE COVENANTS
 LISTED IN ITEM NO. 1, SCHEDULE "B" OF TITLE
 COMMITMENT ISSUED BY ALAMO TITLE COMPANY
 UNDER G.P. No. ATCH-05-WTCH1706752304.
 AGREEMENT FOR UNDERGROUND/OVERHEAD ELECTRICAL
 DISTRIBUTION SYSTEMS PER C.F. No. 2005146338
 5' SIDE BUILDING LINE PER C.F. No. 2005022982

FLOOD MAP
 THIS PROPERTY LIES IN ZONE "1"
 AS DEPICTED ON COMMUNITY PANEL
 No. 441 NUMBER 8, DATED 01-04-01

*THIS INFORMATION IS BASED ON GRAND PLATTING
 BY AN UNLICENSED REPRESENTATIVE FOR EXACT
 INFORMATION.

2011 ALPHABETICALLY SORTED. All Rights Reserved. This original work is protected under copyright laws. This U.S. Code Section 101 & 102. All matters will be processed for the
 benefit of the law. This survey is being provided solely for the use of the recipients and no liability has been created, accepted or implied. To keep the survey exact as to accuracy to
 comparison with the original instrument, which shall take precedence over any other data derived from the data obtained by the electronic file transfer.

ERIC K. BUTLER
 PATRICIA R. BUTLER
 1753 OAKDALE
 MIST DRIVE
 POINTS JOB # K301148-024
 ATCH 65-ATCH1706752304



ALL-POINTS
 SERVICES CORP.
 PHOENIX, ARIZONA
 TRPLS No. 002200