

CULBERTSON SURVEY  
(60' ROW PER VOL. 1, PG. 129 (L.S.))

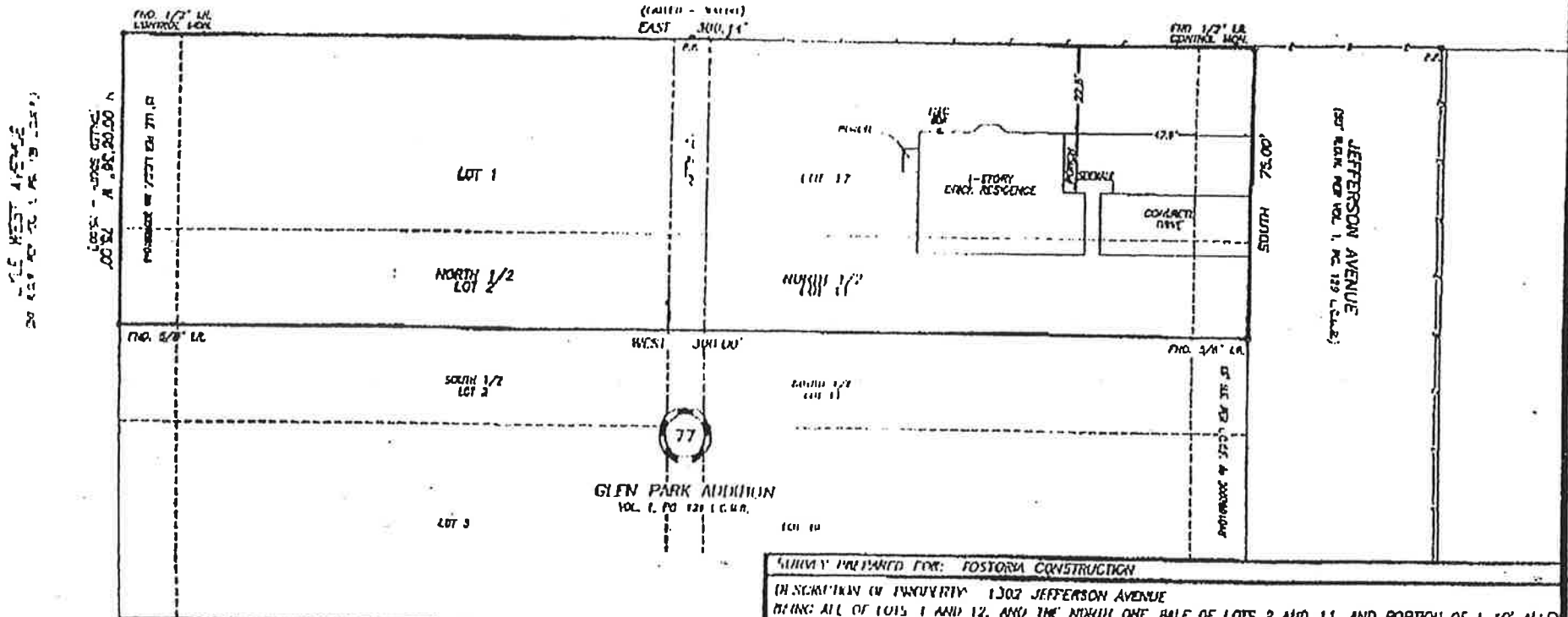

**SURVEY PREPARED FOR: FOSTORIA CONSTRUCTION**  
 IN SECTION 16 TOWNSHIP 1302 JEFFERSON AVENUE  
 BEING ALL OF LOTS 1 AND 12, AND THE NORTH ONE HALF OF LOTS 2 AND 11, AND PORTION OF A 10' ALLEY  
 BLOCK 77 GLEN PARK ADDITION AS INCORPORATED IN VOLUME 1, PAGE 129 LIBERTY COUNTY MAP RECORDS.

- GENERAL NOTES:**
- 1) THE SURVEYOR HAS NOT ABSTRACTED THE SUBJECT PROPERTY.
  - 2) BUILDING LINES, EASEMENTS, ELLIP RESTRICTIONS AND OTHER MATTERS MAY AFFECT THIS TRACT.
  - 3) BEARING STRUCTURE BASED ON RECORDED PLAT OF GLEN PARK ADDITION.
  - 4) CONTROLLING MONUMENTS FOR THIS SURVEY ARE A 1/2" BORN ROD FOUND ALONG THE NORTHEAST CORNER OF BLOCK 77, THROUGH A 1/2" BORN ROD FOUND ALONG THE NORTHEAST CORNER OF BLOCK 77.
  - 5) THIS SURVEY IS BASED ON INFORMATION PROVIDED BY THE CLIENT AND WITHOUT THE BENEFIT OF A TITLE COMMITMENT.
  - 6) UNABLE TO SHOW FINAL APPROXIMATIONS ON 11-3-2008.

I HEREBY CERTIFY THAT THIS PLAT IS TRUE AND CORRECT TO THE BEST OF MY KNOWLEDGE, AND BELIEVE, AS SHOWN UPON THE GROUND, JULY 3, 2008

LOUIS W. BERGMAN IV  
R.P.L.S. NO. 5815

**FINAL SURVEY**

**HUMBLE SURVEYING COMPANY**  
 1032 First Street Suite C  
 Humble, TX 77338  
 (281) 446-0116 Fax (281) 446-5117  
 Copyright © 2008 All Rights Reserved

File Name: 07-0246 FINALS  
 Scale: 1" = 30' Date: 11-3-2008  
 Drawn by: MW Surveyed by: AG/JP

ACCORDING TO A CURVED CENTERLINE OF THE  
 CURVE, THE PROPERTY LINES ARE THE CENTER LINE  
 OF THE CURVE PLAN, AND IT APPROVES THE  
 CURVE THAT LIES IN THE "S" CURVE IN  
 THE SURVEYING DATA 5-3-2008.

THE SURVEYOR HAS MADE NO REPRESENTATIONS AS  
 TO WHETHER OR HOW THE SUBJECT PROPERTY MAY  
 BE FLOODED AND RECOMMENDS THAT THE LOCAL FLOOD  
 PLAN ADMINISTRATION BE CONSULTED PRIOR TO THE  
 OF THIS FLOOD INFORMATION FOR PRESENT  
 PURPOSE OR OTHERWISE.

Corr. A. Beckmüller