

H. & M. ENGINEERING CO. INC.

P.O. BOX 990063
HOUSTON, TEXAS 77099-0063

PHONE: 713-524-1500

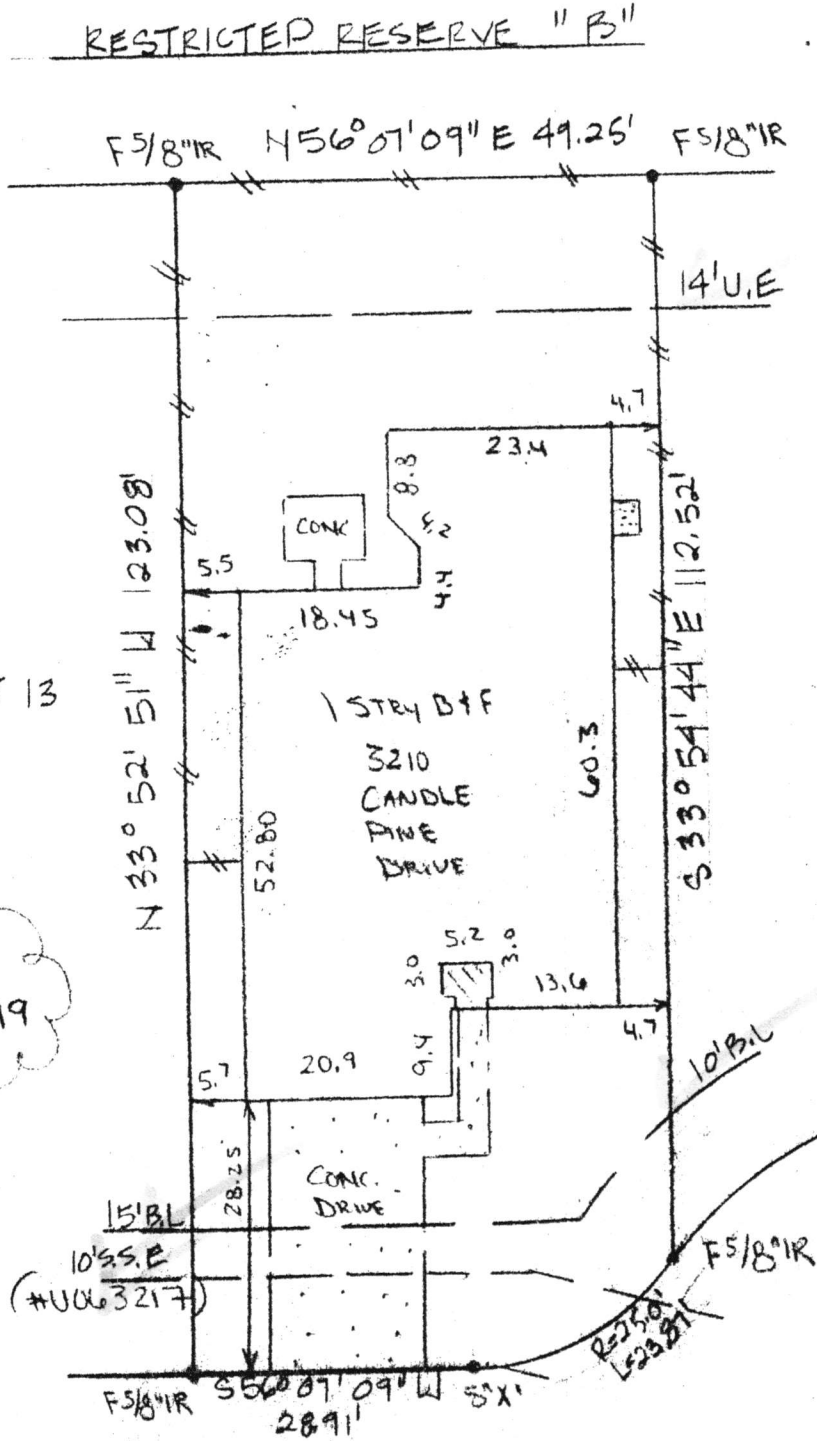
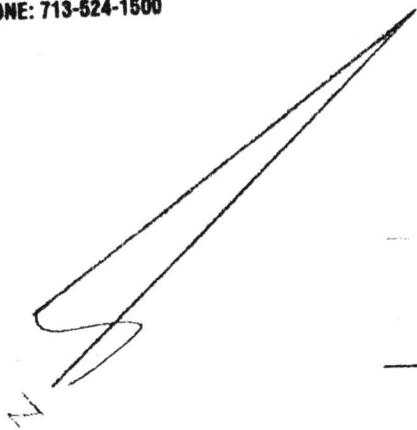

ESTMS. of BUILDING LINES #U-431149

CANDLE PINE DRIVE (28' R.O.W.)
 Paul A. Jui Tommy R. Wall

I certify that the above plat is a true representation of a survey made on the ground under my supervision of Lot 14 Block 2 in CANDLELIGHT PARK ESTATES, SEC. 2 recorded in Vol. FC 440117 Page of the Map Records of HARRIS County, Texas and out of the Survey A-
 Owners PAUL TILL
 GF# 375-00-6028 Date 1-31-00 / 2-9-00 / 2-15-00 F.B.
 This Property is located in flood insurance rate map zone X Bearing Reference FRONT PL-PLAT as per map 482016265J dated 1996 Scale 1"=20'

