

GROSS INTERNAL AREA
 FLOOR 1: 1790 sq ft, FLOOR 2: 1277 sq ft
 TOTAL: 3067 sq ft

SCALE: 1/8" = 1'-0" (NOT TO SCALE)

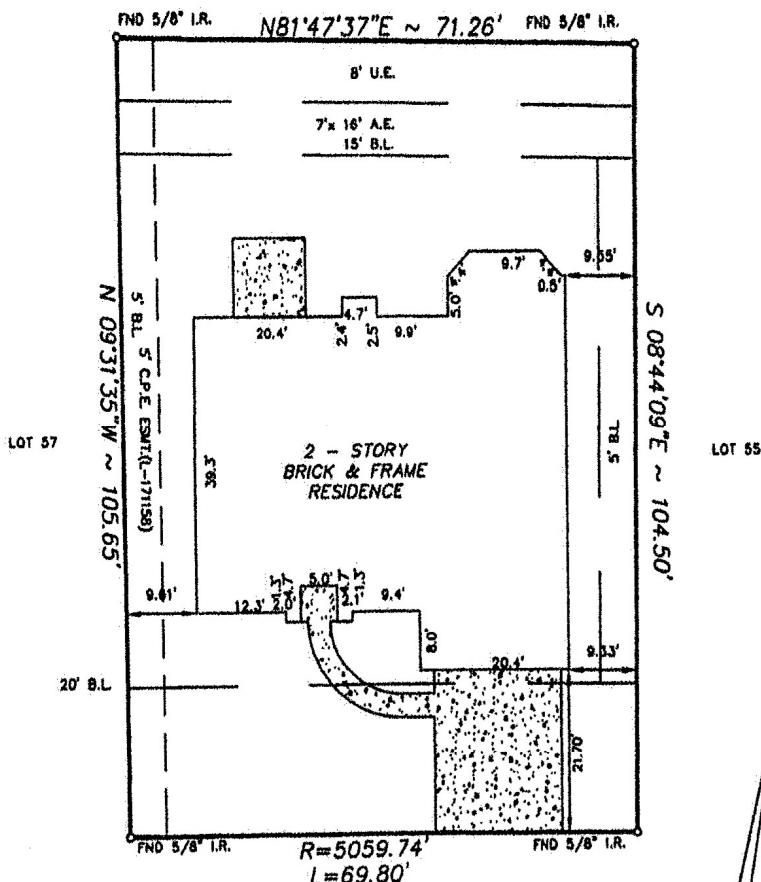

RESTRICTED RESERVE "B"



8411 SILVER LURE DRIVE
(60' R.O.W.)

NOTE:

1. Oil, gas & other mineral rights per Title Commitment.
2. Agreement with CenterPoint Energy Electric for installation, operation, and maintenance of underground/overhead electric distribution system, as recorded under C.F.No. L-031263 & X-392832 of R.P.R.O.H.C.
3. Agreement by and between Walden on Lake Houston, a Texas General Partnership and Communications Systems, Inc. for the installation, operation, and maintenance of a Cable Television System as reflected by instrument recorded under C.F.No. J-391876 of R.P.R.O.H.C.
4. Subject to the restrictions and regulations imposed by the Ordinances of the City of Houston, Texas, as amended under C.F.No. J-040968 of R.P.R.O.H.C. TX, regarding the Houston Intercontinental Airport.
5. A easement 5 feet in width along the perimeter boundaries of each lot as reflected under C.F.No. J-507200 of the R.P.R.O.H.C. TX. Easements as reflected in restrictions recorded under H.C.C.F. No. H-484912.
6. Any and all Zoning Ordinances or proposed ordinances including those by the City of Humble, Texas.

NOTE:

1. Distances shown in parentheses were measured on the ground.
2. The following flood information was from a F.E.M.A. Map. We are not responsible for its accuracy

COMMUNITY # 480287 PANEL # 0510J

DATE OF REVISION 11/6/96
(OUTSIDE OF 100 YEAR FLOOD PLAIN)

SCALE : 1"=20'

\\V\FINALS\WJH863205

Surveyed for <u>LEGEND HOMES</u> on <u>07/13/05</u>	REVISIONS	
Showing Lot <u>56</u> Block <u>32</u> of <u>PHASE 5 CHAMPIONS VILLA</u>	<u>2/8/06</u>	<u>FINAL</u>
Section <u>~</u> in <u>HARRIS</u> County Texas according to the Map or Plat		
recorded in <u>Vol. 324 PAGE 72</u> of the <u>MAP</u> records of <u>HARRIS</u> County,		
I hereby certify that this survey was made on the ground under my supervision and that it correctly represents the facts found at the time of the survey. There were no encroachments apparent on the ground except as shown hereon.		
	W.O. No. 29047,38793	
	G.F. No. 05700524	
	<i>[Signature]</i>	



Buyer: LYNNE ALLDRIN
 Mortgage Co.: COUNTRYWIDE HOME LOANS, INC.
 Title Company: STEWART TITLE

Hoffman Land Surveying, Ltd.,LLP
 5245 LANGFIELD ROAD - HOUSTON, TEXAS 77040 - (713)939-9100

