

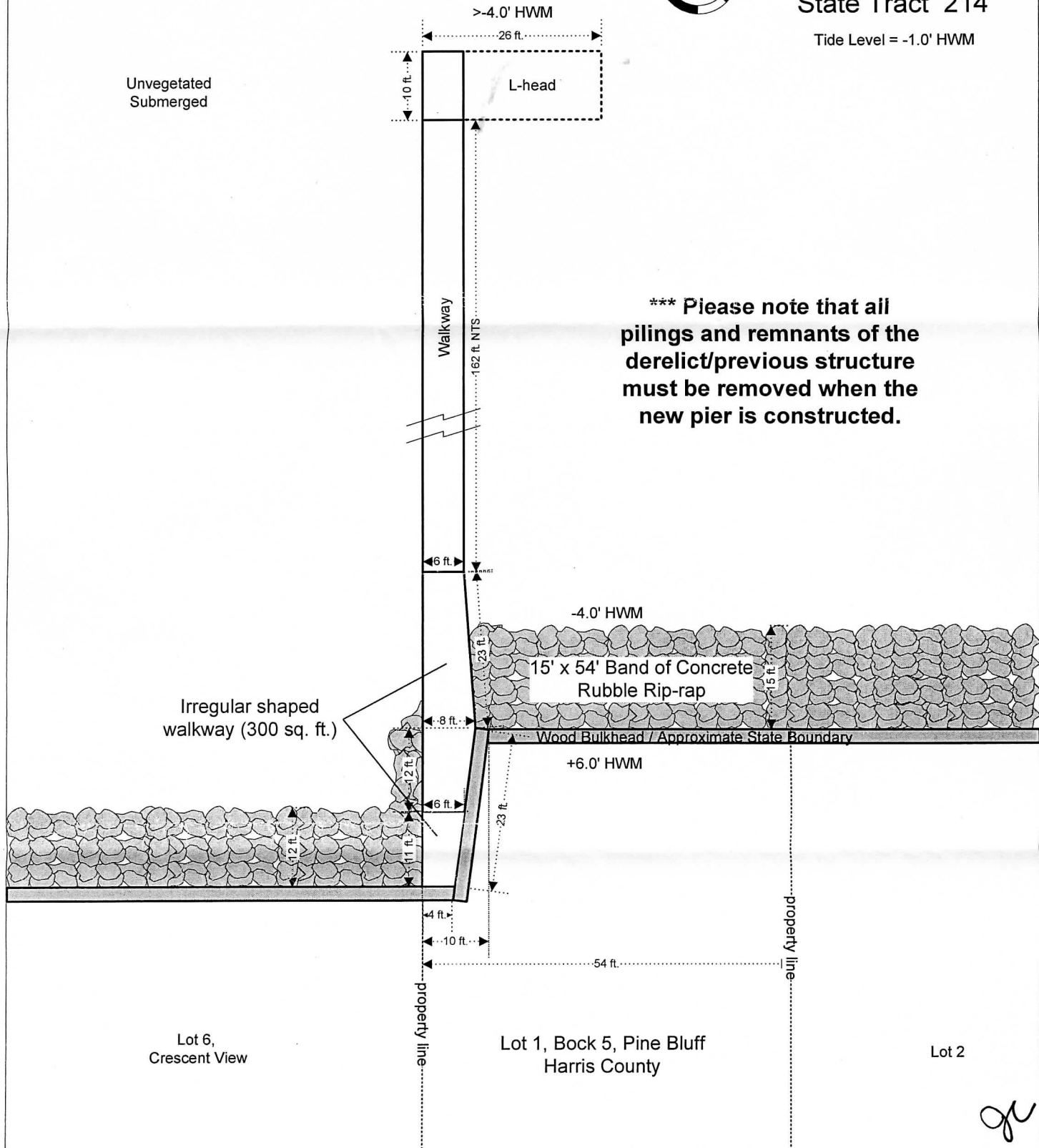

Galveston Bay Chambers County State Tract 214

Tide Level = -1.0' HWM

Unvegetated
Submerged



***** Please note that all pilings and remnants of the derelict/previous structure must be removed when the new pier is constructed.**

TITLE: Quest IRA Inc. / SP20130191

DATE OF INSPECTION: 02/14/2013

COMPANY: Texas General Land Office

CREATOR: MPowell

DRAWING SCALE: 1in : 20ft NTS = Not to Scale

ATTACHMENT B