

Boundary Survey
 BF#1776104-H015
 RLS # 13-01-0141

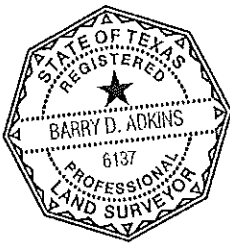

CAIRNGROVE LANE
 (50' R.O.W.)

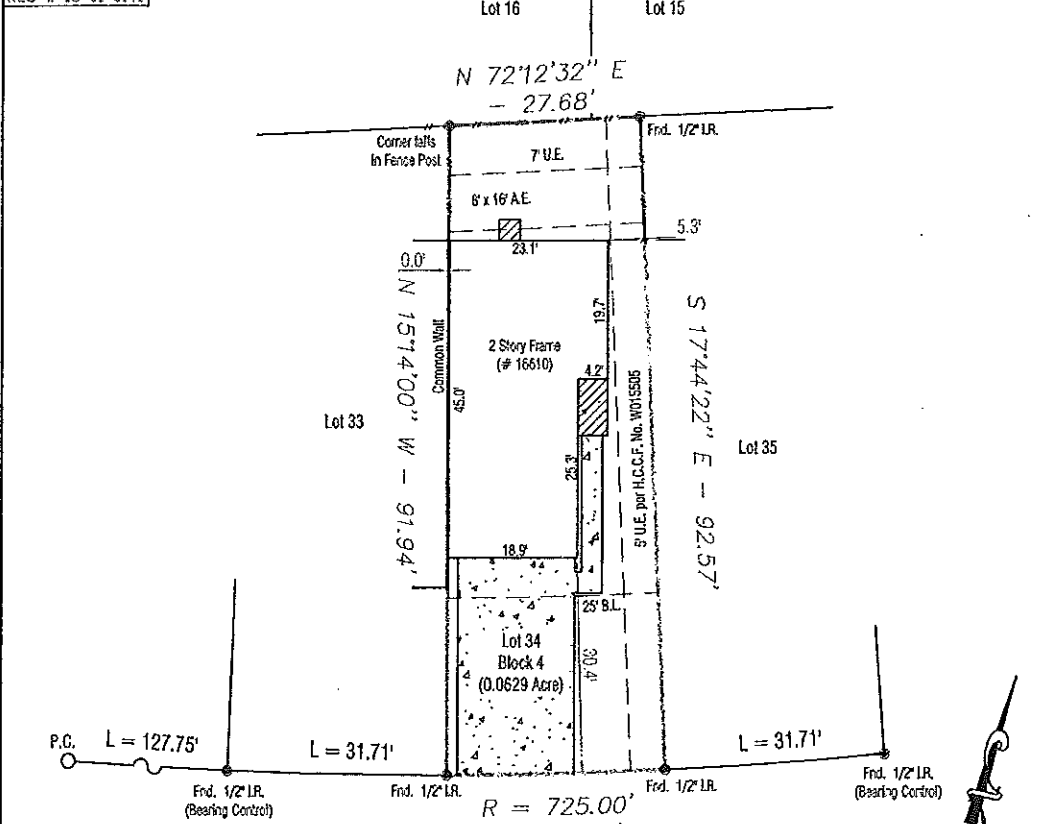

ADDRESS
 16610 CAIRNGROVE LANE,
 HOUSTON, TEXAS. 77084

LEGAL DESCRIPTION: (AS FURNISHED)
 Lot 34, Block 4, of Village of Langham Creek, Section 1, Amended Plat, as recorded in
 Flooded No. 303692 in the Map Records of Harris County, Texas.

| | |
|-------------|--------------|
| RLS #: | 13-01-0141 |
| CLIENT #: | 1776104-H015 |
| FIELD DATE: | 01/10/13 |
| DRAFTER: | JB |
| APPROVED: | - |
| SCALE: | 1" = 20' |

BASIS OF BEARINGS: RECORD PLAT.
LIST OF POSSIBLE ENCROACHMENTS: None, except as shown.

SURVEYOR INFORMATION:

DaRam Engineers, Inc.
 3420 Deshler Dr., Suite 208
 Houston, Texas 77061
 (713) 524-1552 * FAX (713) 529-8997

First American
 Title Company

SURVEYOR FILE NUMBER: S201377084
CERTIFIED TO: (AS FURNISHED)
 First American Title Company
 Borrower name: Christa Lynn Cassey
 Lender name: America's Choice Home Loans LP

NOTES
 1. UNDERGROUND UTILITY AND ALL OTHER UNDERGROUND
 INFRASTRUCTURE, FOUNDATIONS AND/OR OTHER DISCONTINUOUS
 STRUCTURES WERE NOT LOCATED BY THIS SURVEY.
 2. THE PURPOSE OF THIS SURVEY IS FOR USE IN OBTAINING TITLE
 INSURANCE AND FINANCING AND SHOULD NOT BE USED FOR
 CONSTRUCTION PURPOSES.

THIS SURVEY IS PREPARED FOR THE EXCLUSIVE USE
 AND BENEFIT OF THE PARTIES LISTED HEREON.
 LIABILITY TO THIRD PARTIES MAY NOT BE
 TRANSFERRED OR ASSIGNED.

LEGEND

ACR: AIR CONDITIONER
 BLDG: BUILDING
 C/L: CALCULATED
 C.B.: CHORD BEARING
 C.W.: CONCRETE BLOCK WALL
 C: CENTERLINE
 C.A.L.: CORNER NOT ACCESSIBLE
 CON: CONCRETE
 COV.: COVERED
 F.S.: CONCRETE SLAB
 F.D.: FLOOD ZONE
 D.W.: DRIVEWAY
 (M): MEASURED

ONE OVERHEAD UTILITY LINE
 (P): PLATTED
 P.O.: POINT OF CURVATURE
 P.O.B.: POINT OF BEGINNING
 P.O.C.: POINT OF COMMENCEMENT
 P.P.: POWER POLE
 P.R.I.: POINT OF REVERSE CURVATURE
 P.R.M.: PERMANENT REFERENCE MARK
 R.W.: RIGHT OF WAY
 S.W.: SIDEWALK
 C.L.F.: CHAIN LINK FENCE
 W.F.: WOOD FENCE

FLOOD ZONE
 (FOR INFORMATIONAL PURPOSES ONLY)
 SUBJECT PROPERTY SHOWN HEREON APPEARS TO BE LOCATED IN
 FLOOD ZONE X AREA OF SPECIAL FLOODING, PER FEDERAL
 PANEL NUMBER 48060M01L, LAST REVISION DATE 08-10-07.
 THIS SURVEYOR MAKES NO GUARANTEES AS TO THE ACCURACY OF
 THE ABOVE INFORMATION. THE LOCAL F.E.M.A. AGENT SHOULD BE
 CONTACTED FOR VERIFICATION.

RESIDENTIAL LAND SERVICES
 FOR ALL INQUIRIES CONTACT:
 RLS
 rls1info@darame.com
 (415) 378-5400
 Form 6.77K

SURVEYOR'S CERTIFICATE

I, Barry D. Adkins, Texas Registered Professional Land Surveyor No. 6137, do hereby certify that the survey plat hereon is a true and accurate representation of the property hereon described, and do further state that this survey accurately depicts the substantial improvements to said property as located on the ground, and that there are no encroachments onto said property by any such improvements except as shown hereon.

Barry D. Adkins 01/10/13

BARRY D. ADKINS, R.P.L.S. No. 6137 FOR THE FIRM

SURVEYOR'S NAME DATED:

NOT VALID WITHOUT AN AUTHENTICATED ELECTRONIC SIGNATURE AND AUTHENTICATED ELECTRONIC SEAL

| DATE | REVISION | DATE | REVISION |
|------|----------|------|----------|
| | | | |

Reviewed & Accepted by: *Christa Cassey* Date 1 / 16 / 13 Date

Boundary Survey
 GF#1776104-H015
 RLS # 13-01-0141

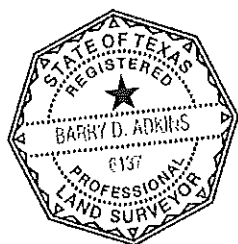
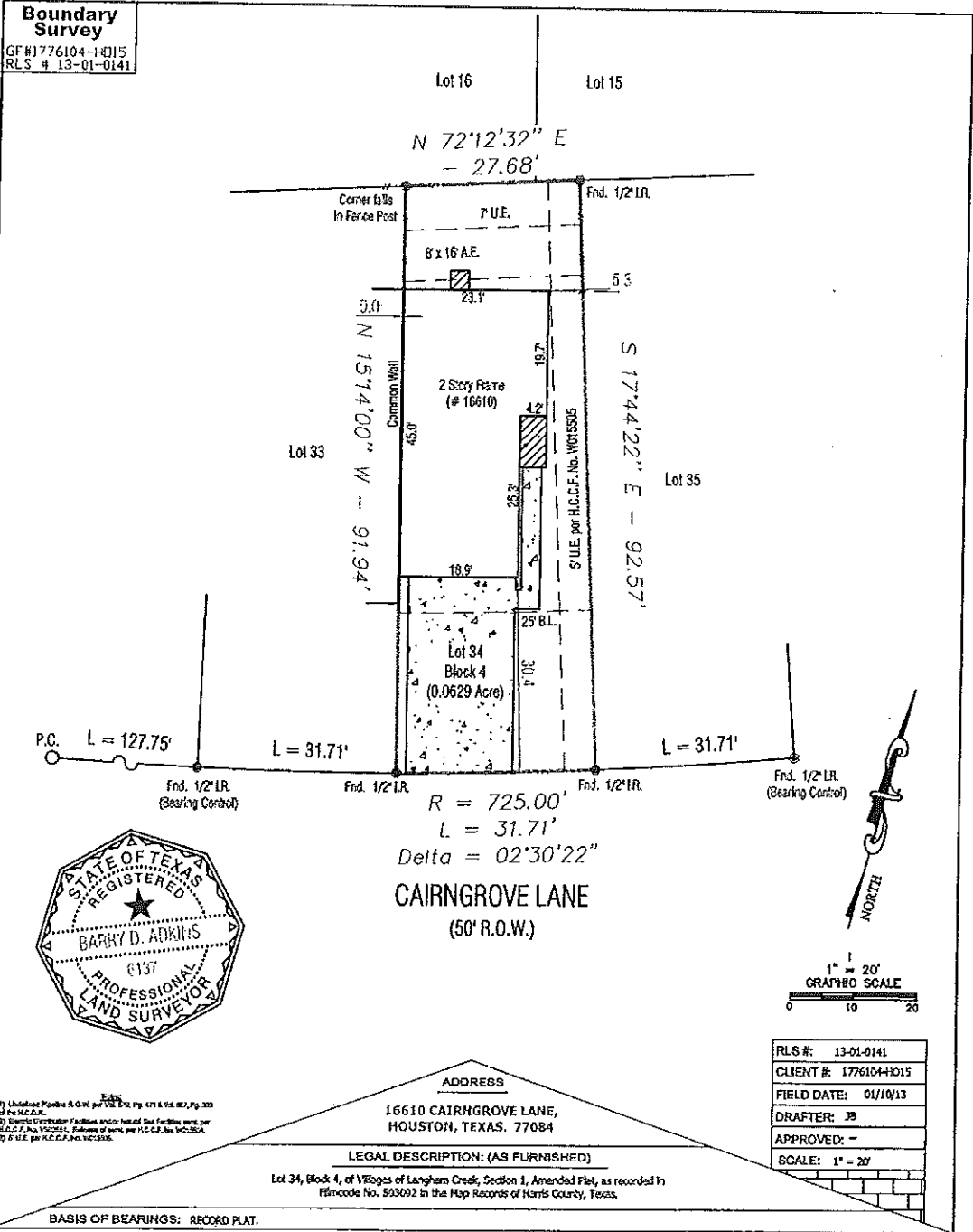

1) Unpublished Positive 4.0 W. per 192.2, Pgs. 471 & 46, 462, Pgs. 200
 of the H.C.C.F.
 2) Surveyor's Professional Seal and Stamp must be placed on the survey map, per
 H.C.C.F. No. 112222.1. Failure to do so, per H.C.C.F. No. 112222.1,
 is a U.E. per H.C.C.F. No. 112222.1.

| | |
|-------------|--------------|
| RLS #: | 13-01-0141 |
| CLIENT #: | 1776104-H015 |
| FIELD DATE: | 01/10/13 |
| DRAFTER: | JB |
| APPROVED: | - |
| SCALE: | 1" = 20' |

DaRam Engineers, Inc.
 5420 Dashwood Drive, Suite 266
 Houston, Texas 77081
 (713) 528-1552 * FAX (713) 529-6997

First American
Home Company

RE/MAX
Home Company



CERTIFIED TO: (AS FURNISHED)
 First American Title Company
 Borrower name: Christa Lynn Cansley
 Lender name: America's Choice Home Loans LP

NOTES
 1. UNDERGROUND UTILITY INSTALLATIONS, UNDERGROUND
 SERVICES, REMAINING AND/OR CONCEALED ARE NOT TO BE
 LOCATED BY THIS SURVEY.
 2. THE PURPOSE OF THIS SURVEY IS FOR USE IN OBTAINING TITLE
 INSURANCE AND FINANCING AND SHOULD NOT BE USED FOR
 CONSTRUCTION PURPOSES.

LEGEND
 A.C.: AIR CONDITIONER
 B.L.: BULLSEYE
 C.: CALCULATED
 C.B.: CHORD BEARING
 C.F.: CONCRETE BLOCK WALL
 S.: CENTERLINE
 C.N.A.: COURSE NOT ACCESSIBLE
 C.C.: CONCRETE
 C.S.: CONCRETE SLAB
 D.S.: DESCRIPTION
 D.W.: DRIVEWAY
 M.V.: MEASURED
 O.U.: OVERHEAD UTILITY LINE
 P.: FLATTED
 P.C.: POINT OF CURVATURE
 P.O.B.: POINT OF BEGINNING
 P.O.C.: POINT OF COMMENCEMENT
 P.P.: POWER POLE
 P.R.C.: POINT OF REVERSE
 C.: CURVATURE
 P.R.M.: PERMANENT REFERENCE
 M.: MONUMENT
 R.W.: RIGHT OF WAY
 S.W.: SIDEWALK
 C.L.F.: CHAIN LINK FENCE
 W.F.: WOOD FENCE

FLOOD ZONE
 (FOR INFORMATIONAL PURPOSES ONLY)
 SUBJECT PROPERTY SHOWN HEREIN APPEARS TO BE LOCATED IN
 FLOOD ZONE "X" AREA OF MINOR FLOODING, PER FEDERAL
 PANEL NUMBER 485200E-111 LISTED BELOW GATE 064527.
 THIS SURVEYOR MAKES NO REPRESENTATION AS TO THE ACCURACY OF
 THE ABOVE INFORMATION. THE LOCAL REAL ESTATE AGENT SHOULD BE
 CONTACTED FOR VERIFICATION.

SURVEYOR'S CERTIFICATE
 I, Barry D. Adkins, Texas Registered Professional Land Surveyor, No. 6137, do hereby
 certify that this is a true and correct plat and boundary representation of the property
 between described, and do further certify that this survey accurately marks the relative
 bearings to be used as bearings on this plat, and that the same are as
 checked in accordance with the provisions of the laws of this State.

[Signature] 01/10/13

BARRY D. ADKINS, R.P.L.S. No. 6137 FOR THE FIRM

SURVEYOR'S NAME DATE:

RESIDENTIAL LAND SERVICES FOR ALL INQUIRIES CONTACT: RLS Form 8.773
 441-56@Aston.com (409) 378-5229

NOT VALID WITHOUT AN AUTHENTICATED ELECTRONIC SIGNATURE AND AUTHENTICATED ELECTRONIC SEAL

| DATE | REVISION | DATE | REVISION |
|------|----------|------|----------|
| | | | |

Reviewed & Accepted by: *[Signature]* Date: 1 / 16 / 13 Date