

HANNA BELLE DRIVE (60' R/W)

138.29' fnd. 5/8" iron rod N 90°00'00" E (EAST) 139.37' aerial esmt w/5'x20' utility esmt

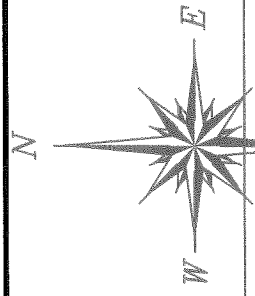
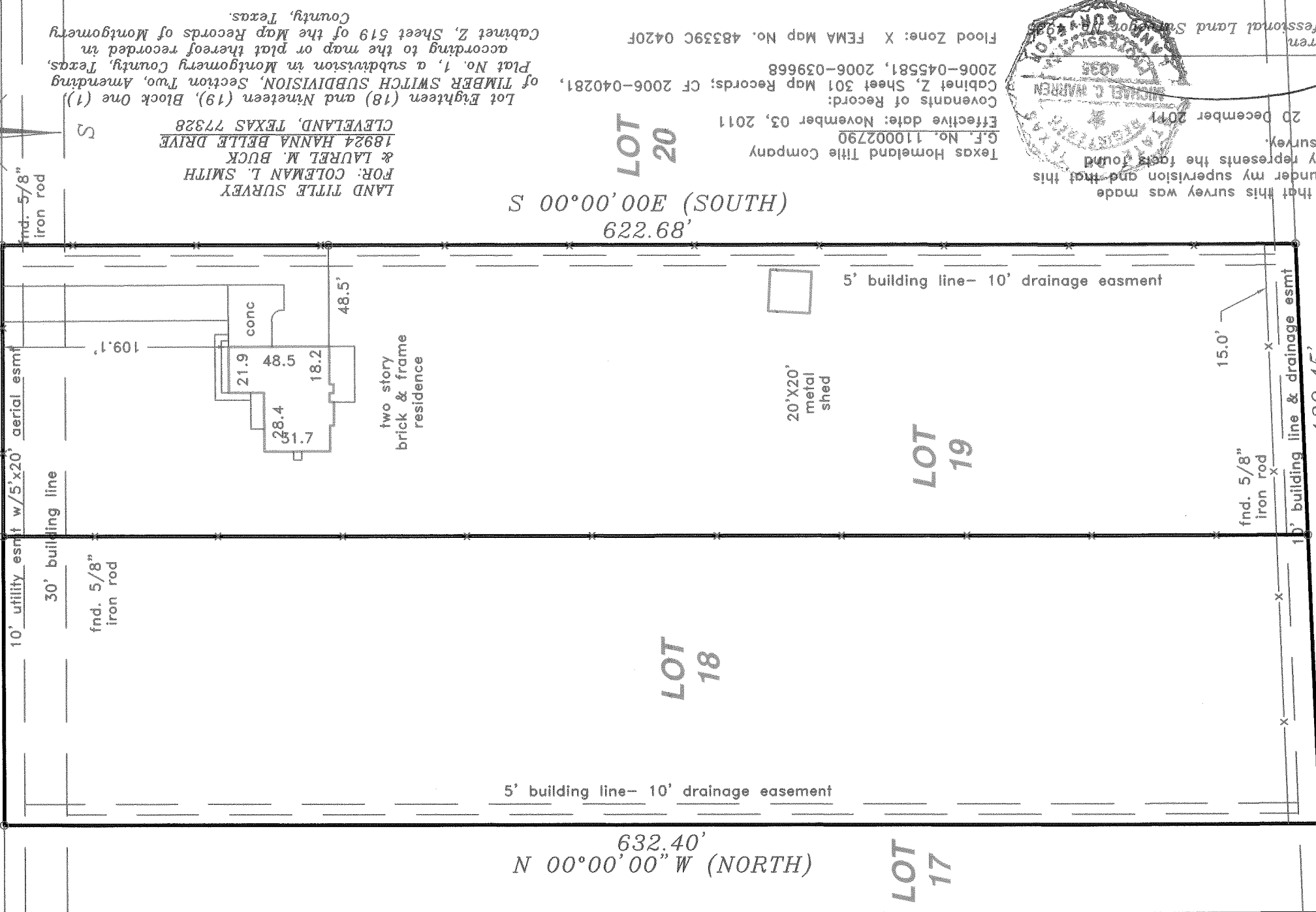

LAND TITLE SURVEY
FOR: COLEMAN L. SMITH
& LAUREL M. BUCK
18924 HANNA BELLE DRIVE
CLEVELAND, TEXAS 77328

Lot Eighteen (18) and Nineteen (19), Block One (1) of TIMBER SWITCH SUBDIVISION, Section Two, Amending Plat No. 1, a subdivision in Montgomery County, Texas, according to the map or plat thereof recorded in Cabinet Z, Sheet 519 of the Map Records of Montgomery County, Texas.

632.40'
N 00°00'00" W (NORTH)

222.69'
(SOUTH) E00°00'00" S

LOT 20

LOT 17

LOT 19

LOT 18

Texas Homeland Title Company
G.F. No. 110002790
Effective date: November 03, 2011
Covenants of Record:
Cabinet Z, Sheet 301 Map Records; CF 2006-040281,
2006-045581, 2006-039668
Flood Zone: X FEMA Map No. 48339C 0420F

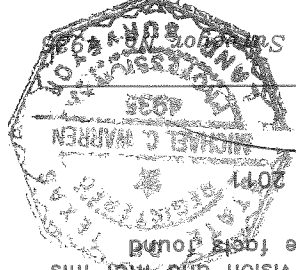

I hereby certify that this survey was made on the ground under my supervision and that this drawing correctly represents the facts found at the time of survey.

Date of Survey: 20 December 2011

Michael C. Warren
Registered Professional Land Surveyor
State of Texas, No. 4935

138.38' fnd. 5/8" iron rod S 87°59'39" W 139.45' fnd. 5/8" iron rod
10' building line & drainage esmt
15.0'

C.C. & S.F. RR.
QUADRANT SOLUTIONS
P.O. BOX 1343 WILLIS, TEXAS 77378
(936) 856-8989
PROJECT NO.: 352511



HANNA BELLE DRIVE (60' R/W)

138.29' fnd. 5/8" iron rod N 90°00'00" E (EAST) 139.37' aerial esmt w/5'x20' utility esmt

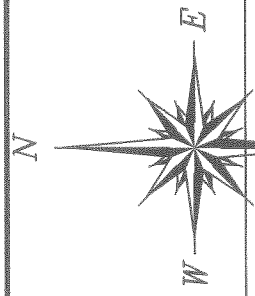
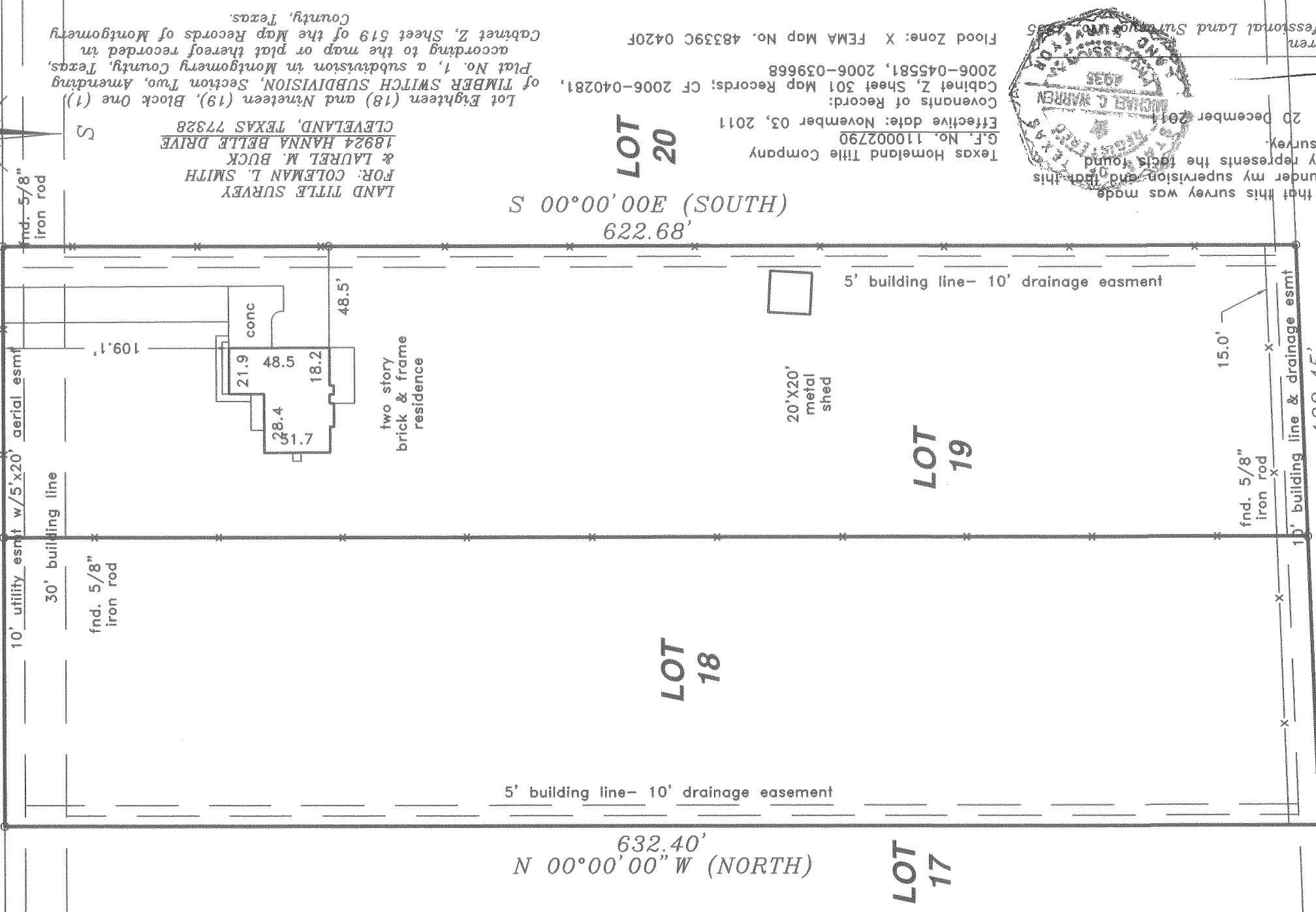

LAND TITLE SURVEY FOR COLEMAN L. SMITH & LAUREL M. BUCK 18924 HANNA BELLE DRIVE CLEVELAND, TEXAS 77328

Lot Eighteen (18) and Nineteen (19), Block One (1) of TIMBER SWITCH SUBDIVISION, Section Two, Amending Plat No. 1, a subdivision in Montgomery County, Texas, Cabinet Z, Sheet 301 Map Records; CF 2006-040281, according to the map or plat thereof recorded in Cabinet Z, Sheet 519 of the Map Records of Montgomery County, Texas.

632.40' N 00°00'00" W (NORTH)

622.68' S 00°00'00" E (SOUTH)

LOT 20

LOT 18

LOT 19

LOT 17

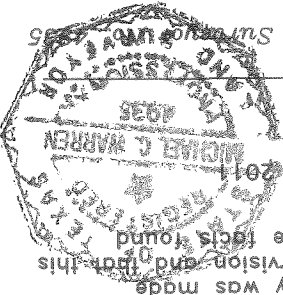

I hereby certify that this survey was made on the ground under my supervision and that this drawing correctly represents the facts found at the time of survey.

Date of Survey: 20 December 2011

Michael C. Warren
Registered Professional Land Surveyor
State of Texas, No. 1039

Texas Homeland Title Company
G.F. No. 11002790
Effective date: November 03, 2011

Covenants of Record:
Cabinet Z, Sheet 301 Map Records; CF 2006-040281, 2006-045581, 2006-039668

Flood Zone: X FEMA Map No. 48339C 0420F

138.38' fnd. 5/8" iron rod S 87°59'39" W 139.45' fnd. 5/8" iron rod

10' building line & drainage esmt

G.C. & S.F. RR.

QUADRANT SOLUTIONS
P.O. BOX 1343 WILLIS, TEXAS 77378
(936) 856-8989
PROJECT NO.: 352511

SCALE: 1"=60'

