

529-25-1241

EXHIBIT B
(Page 2 of 3)

SURVEY OF PREMISES

This Memorandum of Agreement to the Agreement dated February 25, 1995, is entered into on this 25 day of October, 1997, by and between Theodore Richard Moore, an individual as Lessor, and Nextel of Texas, Inc., a Texas corporation, d/b/a Nextel Communications as Lessee.

The Land is described and/or depicted as follows:

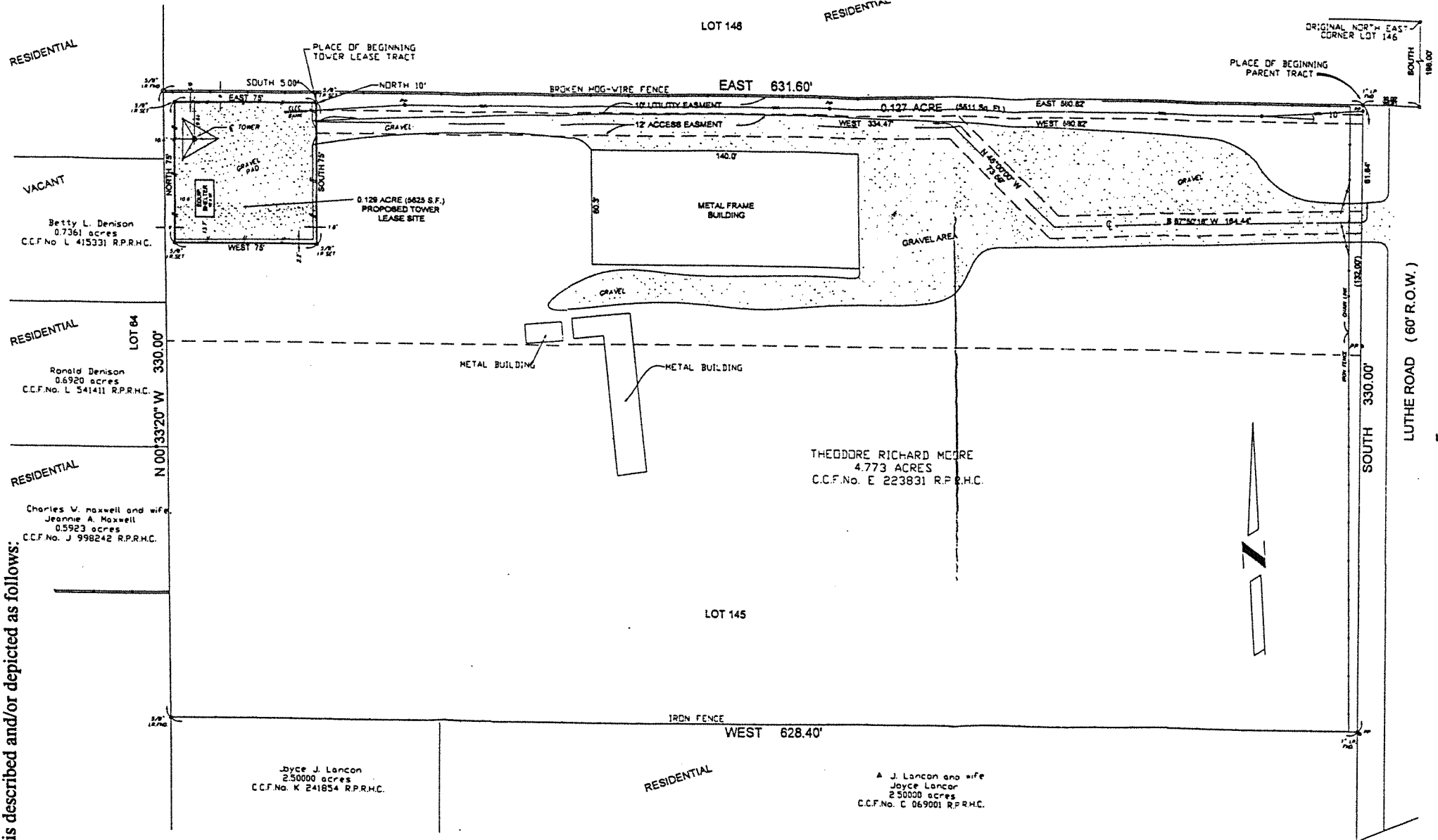

Initials TRM BJL

EXHIBIT B
(Page 3 of 3)

529-25-1242

SURVEY OF PREMISES

This Memorandum of Agreement to the Agreement dated February 25, 1995, is entered into on this 25 day of October, 1999, by and between Theodore Richard Moore, an individual as Lessor, and Nextel of Texas, Inc., a Texas corporation, d/b/a Nextel Communications as Lessee.

The Land is described and/or depicted as follows:

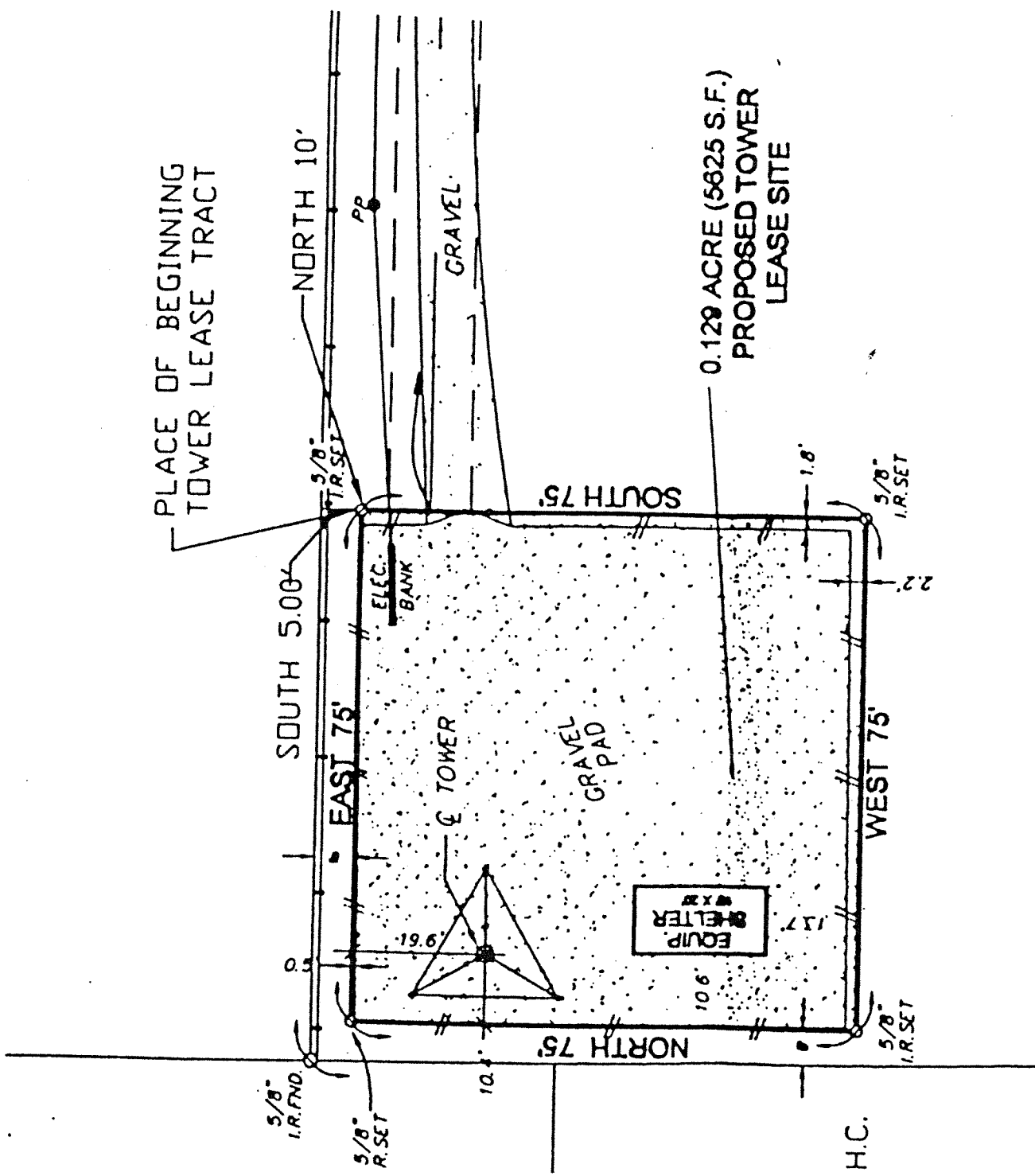

Initials
TM
JCC

RECORDER'S MEMORANDUM
AT THE TIME OF RECORDATION, THIS INSTRUMENT WAS FOUND TO BE INADEQUATE FOR THE BEST PHOTOGRAPHIC REPRODUCTION BECAUSE OF ILLEGIBILITY. CAUTION OF PHOTO COPY. DISCLOSED. PAGE 3 OF 3