

LOT 82

LOT 81

LOT 61

LOT 63

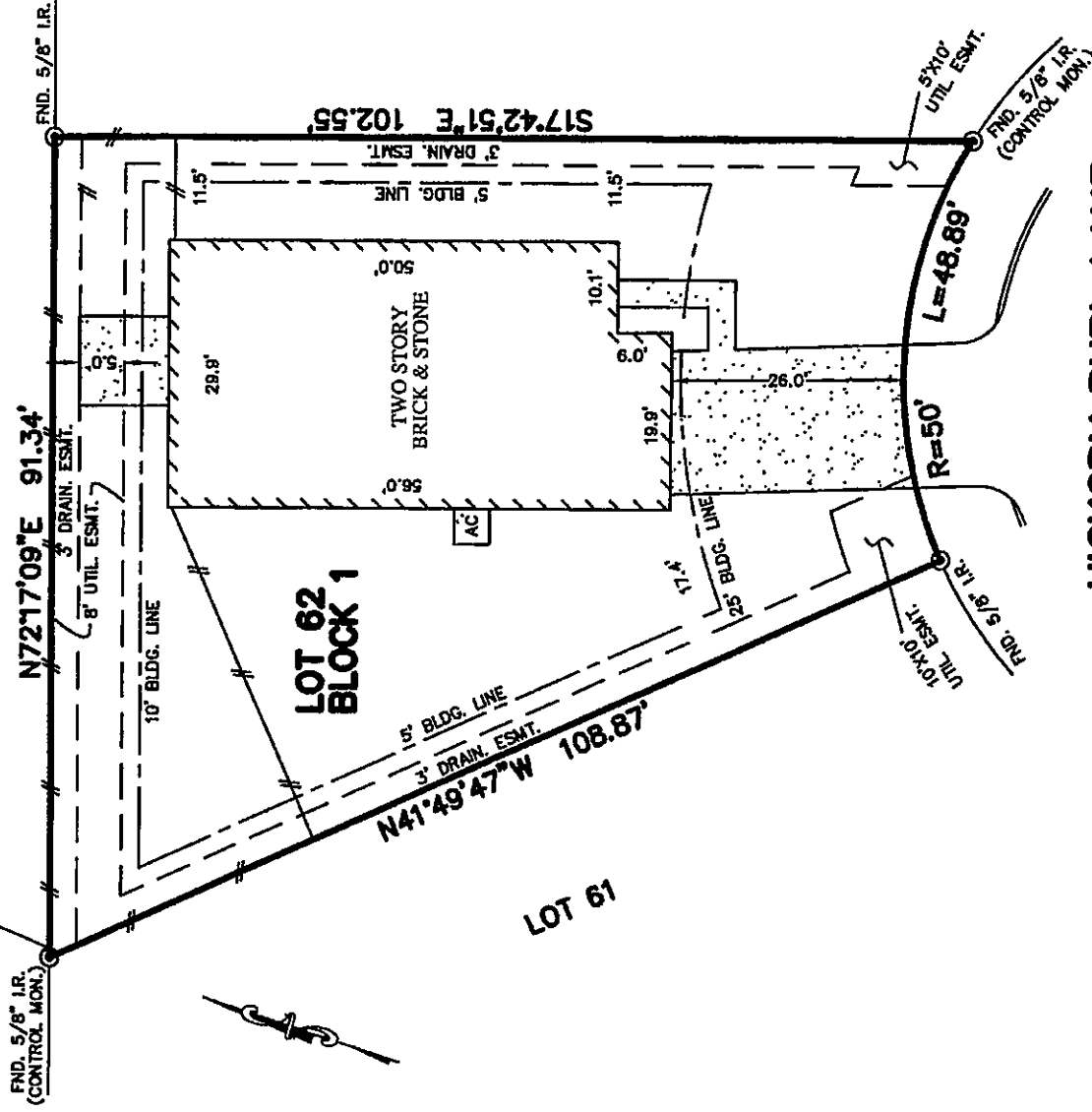

HICKORY BURL LANE
(CUL-DE-SAC)

P. ABZ

NOTES:

1. ALL BEARINGS SHOWN HEREON ARE BASED ON THE RECORDED PLAT.
2. SUBJECT TO APPLICABLE RESTRICTIVE COVENANTS LISTED IN ITEM NO. 1, SCHEDULE "B" OF TITLE COMMITMENT ISSUED BY NORTH AMERICAN TITLE INSURANCE CO. UNDER G.F. No. 14628-12-01543.
3. 3' EASEMENT (SIDES & REAR) RESERVES TO EXPAND INTO 5' EASEMENT PER C.F. No. 2012051636

© 2012, ALLPOINTS SERVICES, CORP., All Rights Reserved. This original work is protected under copyright laws, Title 17 U.S. Code Sections 101 & 102. All violators will be prosecuted to the extent of the law. This survey is being provided solely for the use of this recipient and no license has been created, express or implied, to copy the survey except as is necessary in conjunction with the original transaction.

FOR: AUTUMN BURKS
ADDRESS: 1603 HICKORY BURL LANE

ALLPOINTS JOB #: LH44356 AF
G.F.: (14628-12-01543)



ALLPOINTS
SERVICES CORP
PHONE: 713-468-7707
FAX: 713-827-1861

FLOOD MAP:

THIS PROPERTY LIES IN ZONE "X"
AS DEPICTED ON COMMUNITY PANEL
No. 48339 C 0391 F, EFFECTIVE DATE: 12-19-96
THIS INFORMATION IS BASED ON GRAPHIC PLOTTING.
WE DO NOT ASSUME RESPONSIBILITY FOR EXACT
DETERMINATION

PLAT OF SURVEY

SCALE: 1" = 20'

LOT 62, BLOCK 1,
HIDDEN CREEK, SEC. 2, AMENDING PLAT NO. 1,
CAB. "Z", SHT. 916, MAP RECORDS,
MONTGOMERY COUNTY, TEXAS

I HEREBY CERTIFY THAT THIS PLAT REPRESENTS THE
RESULTS OF A SURVEY MADE ON THE GROUND, ON THE 13th
DAY OF DECEMBER, 2012.

Stacy Bitt

