

ADDRESS: 4629 OLEANDER STREET

GRAPHIC SCALE

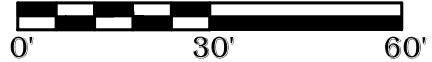

LEGEND

IRON ROD	IR	COVERED AREA	
UTILITY EASEMENT	U.E.	CONCRETE	
BUILDING LINE	B.L.	WOOD	
AERIAL EASEMENT	A.E.		
WOOD FENCE			
WROUGHT IRON			
CHAIN LINK FENCE			

4629 OLEANDER STREET (30' R/W)

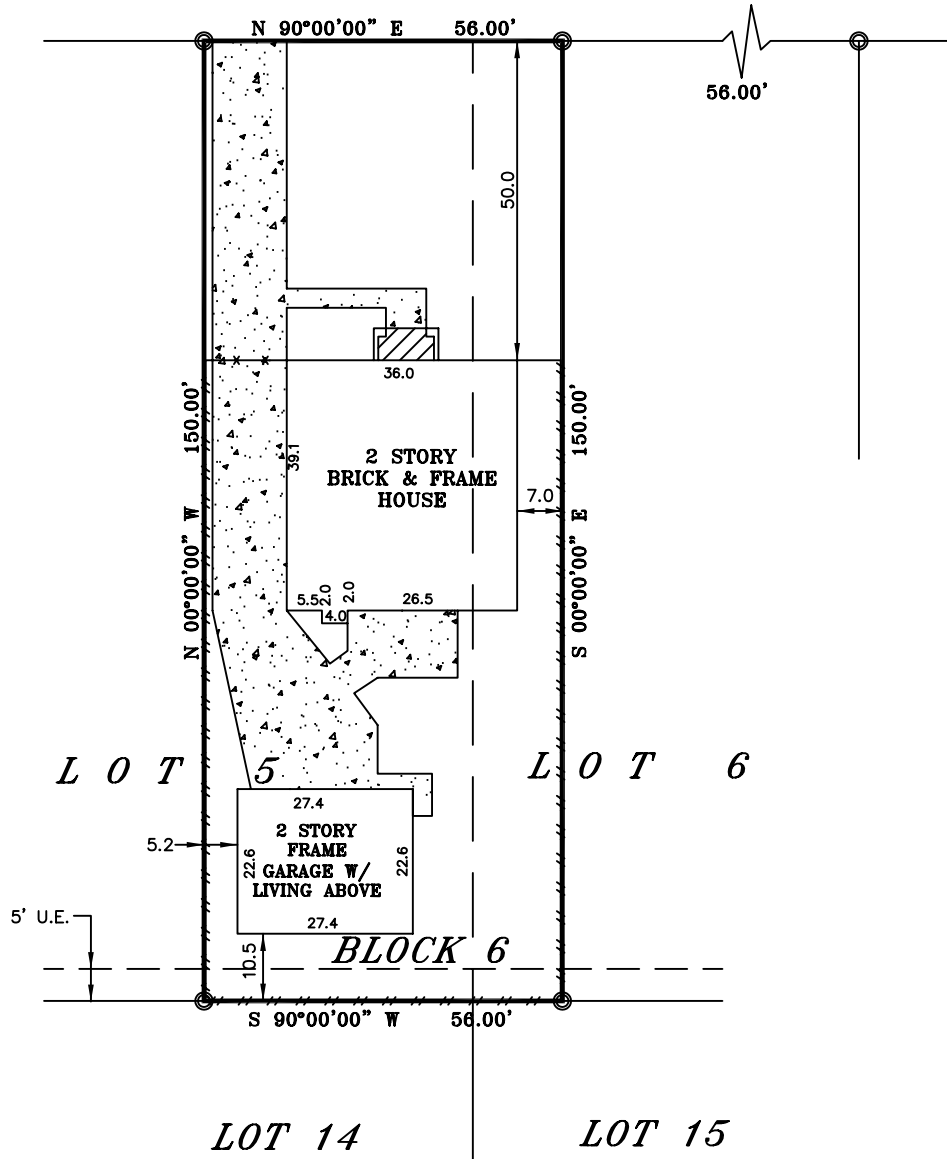

LEGAL DESCRIPTION

THE EAST FORTY-TWO FEET (E.42') OF LOT FIVE (5), AND THE ADJOINING WEST FOURTEEN FEET (W.14') OF LOT SIX (6), OF OLEANDER PLACE, A SUBDIVISION OF LOT TWENTY-FOUR (24), IN BLOCK FIVE (5), OF WESTMORELAND FARMS, OUT OF THE A.J. BELDEN SURVEY, IN HARRIS COUNTY, TEXAS, ACCORDING TO THE MAP OR PLAT THEREOF RECORDED IN VOLUME 1397, PAGE 101 OF THE DEED RECORDS OF HARRIS COUNTY, TEXAS.

THIS PROPERTY IS SUBJECT TO THE FOLLOWING: RESTRICTIONS - V-1397, P-101 HC DR.



ELEVATION EXPRESS LAND SURVEYS
 WWW.ELEVATIONEXPRESSLANDSURVEYS.COM
 1450 W. GRAND PARKWAY SOUTH
 SUITE G-158
 KATY, TX 77494
 281-674-5685

I DO HEREBY CERTIFY THAT THIS SURVEY WAS THIS DAY MADE ON THE GROUND OF THE PROPERTY LEGALLY DESCRIBED HEREON, IS CORRECT AND THERE ARE NO ENCROACHMENTS EXCEPT SHOWN, AS WAS DONE BY ME OR UNDER MY SUPERVISION, AND CONFORMS TO OR EXCEEDS THE CURRENT STANDARDS AS ADOPTED BY THE TEXAS BOARD OF PROFESSIONAL LAND SURVEYING.

BUYER AJAY JEGADEESAN & HEMA SARATHY
 JOB# 1708029
 GF# 2017079366
 DATE 8-10-2017

-ALL BEARINGS ARE BASED ON THE MAP OR PLAT OF RECORDS IF THE SUBJECT PROPERTIES LIES IN A RECORDED SUBDIVISION OF SAID COUNTY.
 -THIS SURVEY IS CERTIFIED FOR THE TRANSACTION ONLY, IT IS NOT TRANSFERABLE TO ADDITIONAL INSTITUTIONS OR SUBSEQUENT OWNER.
 -SUBJECT TO ANY AND ALL RECORDED AND UNRECORDED EASEMENTS, DEEDS, RESTRICTIONS OR BUILDING LINES THAT MAY APPLY TO SUBJECT PROPERTY.

Any reference to the 100 year flood plain of flood hazard zones are an estimate based on the data shown on the Flood Insurance Rate Map provided by FEMA and should not be interpreted as a study or determination of the flooding propensities of this property. According to the Flood Insurance Rate Map for HARRIS COUNTY, Dated JUNE, 18, 2007, Map No. 48201G 0855 L, the property described lies within "ZONE AE" of the 500 yr. flood. Flood information is based on graphic plotting only due to inherent inaccuracies on FEMA maps, we can not assume responsibility for exact determination.