

COPYRIGHT 1993

JOB. NO. 1740-93 *et*

BY GRAPHIC PLOTTING ONLY THIS PROPERTY Is Not IN THE 100 YEAR FLOOD PLAIN
ACCORDING TO N.F.I.P. MAP 48201C 0220G REV. 9/28/90 ZONE X.
WE DO NOT ASSUME RESPONSIBILITY FOR EXACT DETERMINATION.
Is in the 500 years flood zone.

*ANTHONY HAY
LANE
(60' E/W)
LOT 23*

BRAKEN MANOR LANE
(60' E/W)
E=180.00' L=52.68'

Note: Agreement with HL&P for underground electrical distribution system, filed for record in HCCF #G-287984.

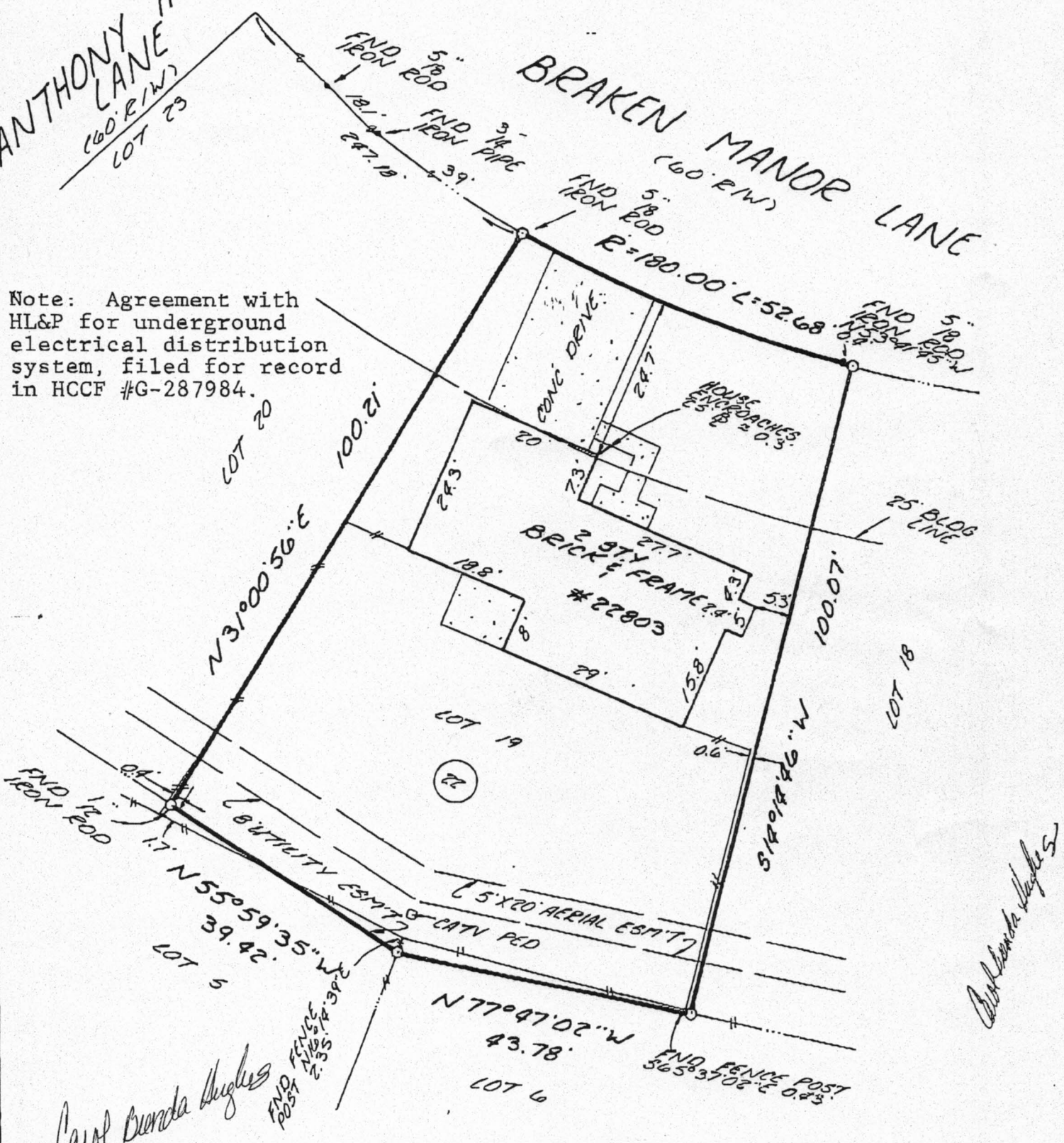

I, Allen D. Hughes, a Registered Professional Land Surveyor in the State of Texas, do hereby Certify that this survey was this day made on the ground of the property described hereon (and/or by metes and bounds on attached sheet), is correct and there are no encroachments apparent on the ground, and that all improvements be wholly within the property lines, except as shown or noted hereon. This survey is certified for this transaction only. This survey was performed in connection with the transaction described in

GF 935244 of Standard Title Company
Lot 19 Block 22 of Williamsburg Colony, Section Three (3)

According to the map or plot thereof recorded in Volume 291 Page 129

of the Map records of Harris County, Texas.

Witness my hand this 5th day of August, 1993

Purchaser: Carol Brenda Hughes
Address: 22803 Braken Manor Lane, Katy, Texas 77449
Lender: Diversifund Mortgage Group, Inc.



11231 RICHMOND AVE. D-105
HOUSTON, TEXAS 77082
PHONE 713-496-9977
FAX 713-496-9989
1-800-336-2840

Hughes - Southwest Surveying Co.



Allen D. Hughes
ALLEN D. HUGHES
REGISTERED PROFESSIONAL LAND SURVEYOR NO. 3891
REVISION: *13/2/01*