

ACREAGE

KENSWICK FOREST LANE  
(60' R.O.W.)

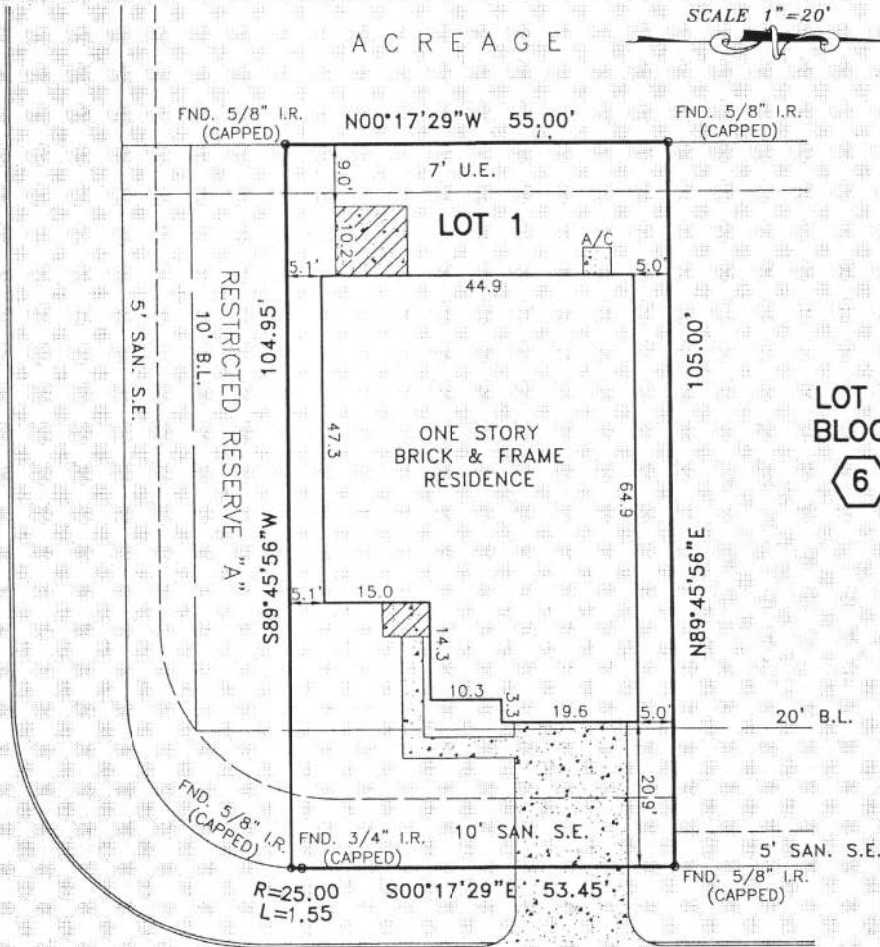

LINDEN HILLS LANE  
(50' R.O.W.)

NOTES:

1. CONCRETE DRIVER OVER 10' SAN. S.E.
2. RELIANT ENERGY PER HCCF NO. W390786.
3. CENTERPOINT ENERGY PER HCCF NO. W398471 (DOES NOT AFFECT BLOCK 6, LOT 1).
4. PUBLIC AND PRIVATE UTILITIES PER HCCF NO. F231737. (N/A)

PLAT OF LOT 1 BLOCK 6 OF KENSWICK FOREST, SECTION 1  
ACCORDING TO THE PLAT RECORDED IN F. C. NO. 524184 OF  
THE MAP RECORDS OF HARRIS COUNTY, TEXAS

PROPERTY IS NOT IN THE 100 YEAR FLOOD ZONE, IN ZONE "X"  
ACCORDING TO F.I.R.M. MAP NO. 48201C 0295J, DATE 11-6-96  
BY GRAPHING PLOTTING ONLY, WE DO NOT ASSUME RESPONSIBILITY FOR EXACT DETERMINATION.

PROPERTY SUBJECT TO SUBDIVISION COVENANTS, CONDITIONS AND RESTRICTIONS.  
I hereby certify that this survey was made on the ground and that this plat correctly represents the facts found at the time of survey showing any improvements, from legal descriptions supplied by client. There are no encroachments apparent on the ground, except as shown. This survey is only certified for boundary and this transaction only. Surveyor did not abstract property. Easements, building lines, etc. shown are as identified by:

GF B35468-H07B of FIRST AMERICAN TITLE COMPANY

This survey is being provided solely for the use of the current parties and that no license has been created, express or implied, to copy the survey except as is necessary in conjunction with the original transaction.



Fred W. Lawton, Registered Professional Land Surveyor No. 2321

ADDRESS: 21203 LINDEN HILLS LANE  
CITY: HUMBLE, TEXAS ZIP: 77338  
PURCHASER:

LENDER:

JOB NO: KB22078 DATE: 7-18-06 SCALE: 1"=20'-00" REVISION:

Key Map

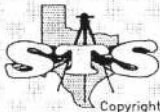

SOUTH TEXAS SURVEYING ASSOCIATES, INC.

BUILDER DIVISION

11281 Richmond Ave. Suite J-101 Houston, Texas 77082  
TEL. (281) 556-9715 FAX (281) 556-6959

J.D.G.