

I.G.N.R.R. SURVEY #39, A-339

POLK COUNTY, TEXAS

JACOB PERKINS SURVEY
A-477

RAYONIER FOREST RESOURCES, L.P.
TRACT 405
VOL. 1852, PG. 689
OPRPCT

RAYONIER FOREST RESOURCES, L.P.
TRACT 279
VOL. 1852, PG. 689
OPRPCT

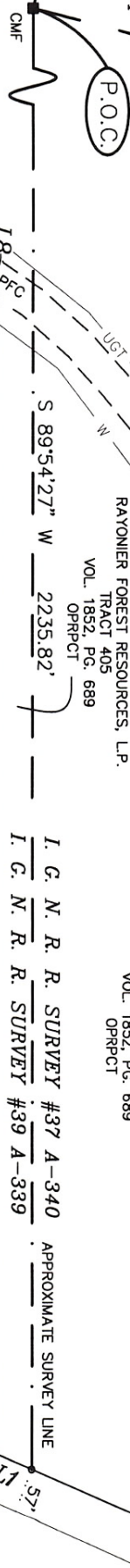

LINE	BEARING	DISTANCE
L1	S24°06'21" W	55.14
L2	S24°06'21" W	332.92
L3	N10°44'06" E	52.63
L4	S89°23'01" W	25.67
L5	N12°31'36" E	171.12
L6	N5°53'41" E	89.47
L7	N28°17'12" E	64.39
L8	N35°23'00" E	2.30

CURVE	DELTA	RADIUS	LENGTH	CHORD BEARING	CHORD DIST.
C1	07°51'13"	1966.86	63.64	S20°58'21" W	63.63

11.950 Acres

I, Daniel E. Cummins, Registered Professional Land Surveyor, do hereby certify that the above plat is true and correct and that this survey was made on the ground under my supervision.



See Attached Field Notes

This Survey was done without the benefit of a title report and may be subject to other easements or encumbrances not shown.

Bearings of this survey are based on the South boundary line of the 82.5 acre tract as conveyed to James McClintock and recorded in the OPRPCT in Volume 1449 on Page 927 (S89°54'27"E).

LEGEND

- CMF Concrete Monument
- W— Water Line
- UGT— Underground Telephone Line

SET

- OPPC Point For Corner
- OIRS 1/2" Iron Rod w/Cop marked Goodwin-Lasiter

GOODWIN-LASITER-STRONG

Daniel E. Cummins
Lufkin, Texas

R.P.L.S. No. 5295
November 7, 2016



H:\254\254289\254289-BNDRY-11.950AC.DWG

1/10/2014 11:19 AM



DATE	DRAWN BY:	APPVD BY:	SCALE	JOB NUMBER
11-7-16	WBB	DEC	1"=200'	254289
BOUNDARY SURVEY				PARCEL NO.
11.950 ACRE TRACT				5
I.G.N.R.R. SURVEY #39, A-339				
POLK COUNTY, TEXAS				
©2016 ALL RIGHTS RESERVED BY GOODWIN-LASITER, INC. UNAUTHORIZED USE OR REPRODUCTION IS PROHIBITED WITHOUT WRITTEN CONSENT FROM GOODWIN-LASITER, INC.				
TBPE FIRM REGISTRATION #413 · TBPLS FIRM REGISTRATION #10110900				