

SUBJECT

New Hwy 290

FM 359

Waller County Land

Waller Springs Creek

BURTON CEMETARY

MOUND CREEK SUBDIVISION

WARRIEN RANCH

HARRIS C. SMITH WALLER CO

BECKENDORF RD.

STOCKDICK SCHOOL RD.

KATY HOCKLEY

SHARP

P.C. HICKS

JACK

BAETHE

ROBERTS

BECKER

IMHOF

ROBERTS

IMHOF

IMHOF

IMHOF

IMHOF

IMHOF

IMHOF

IMHOF

IMHOF

IMHOF

IMHOF

IMHOF

IMHOF

IMHOF

IMHOF

IMHOF

IMHOF

Glass Rd.

Waller County, Texas, AC +/-

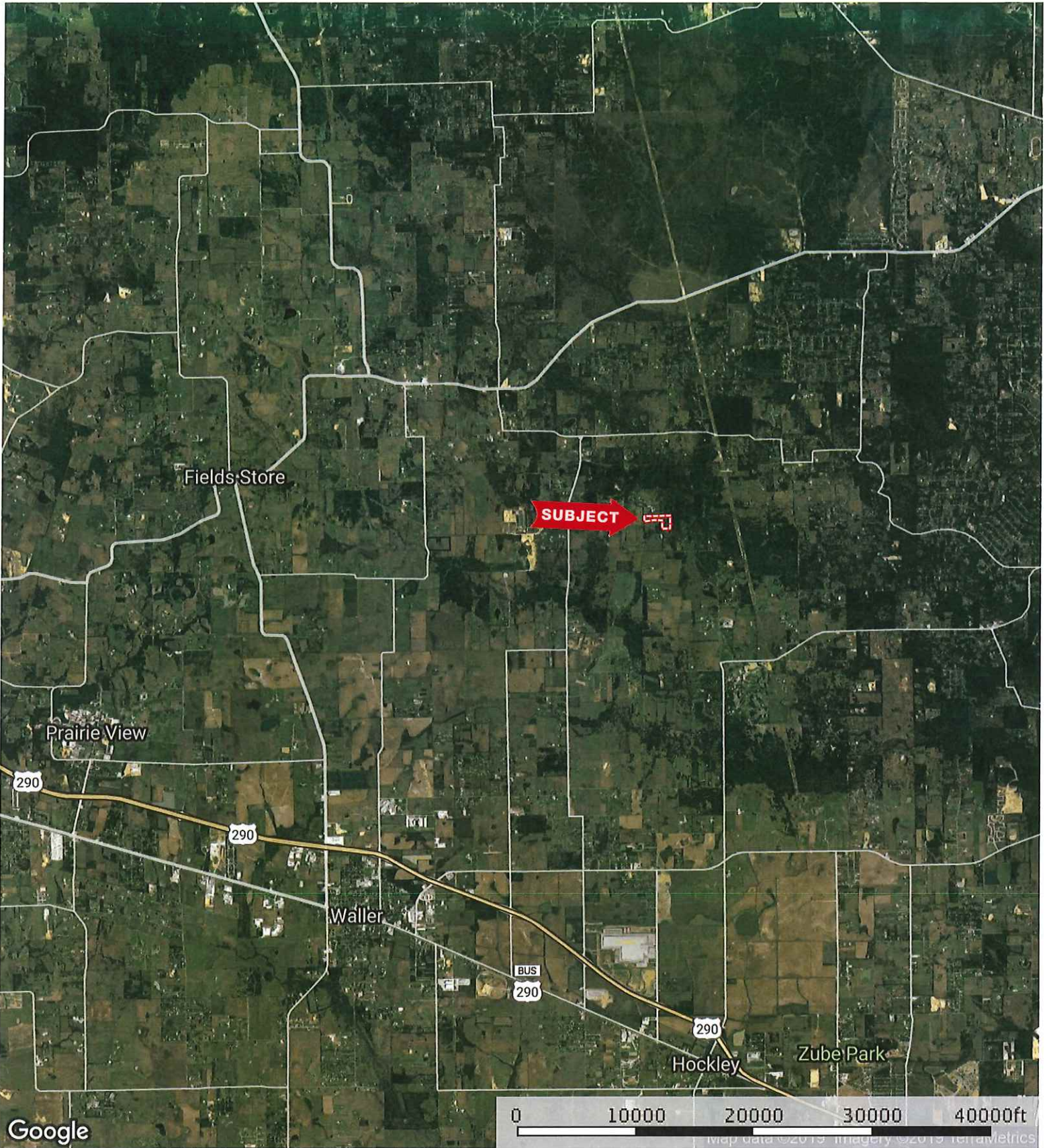

 Boundary

Glass Rd.

Waller County, Texas, AC +/-

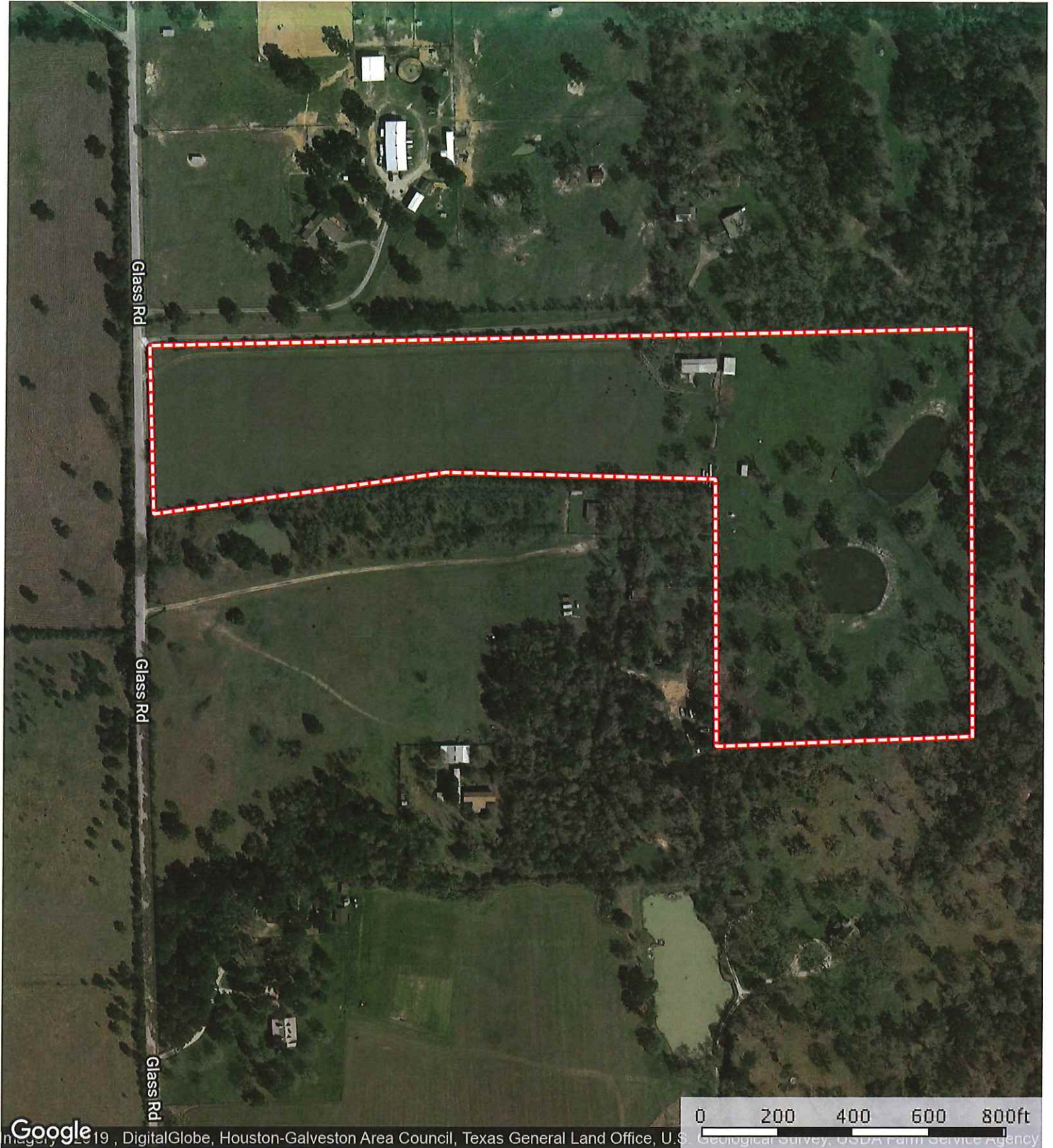

© 2019 Google, DigitalGlobe, Houston-Galveston Area Council, Texas General Land Office, U.S. Geological Survey, USDA Farm Service Agency

 Boundary

 The information contained herein was obtained from sources deemed to be reliable. MapRight Services makes no warranties or guarantees as to the completeness or accuracy thereof.

Glass Rd.

Waller County, Texas, AC +/-

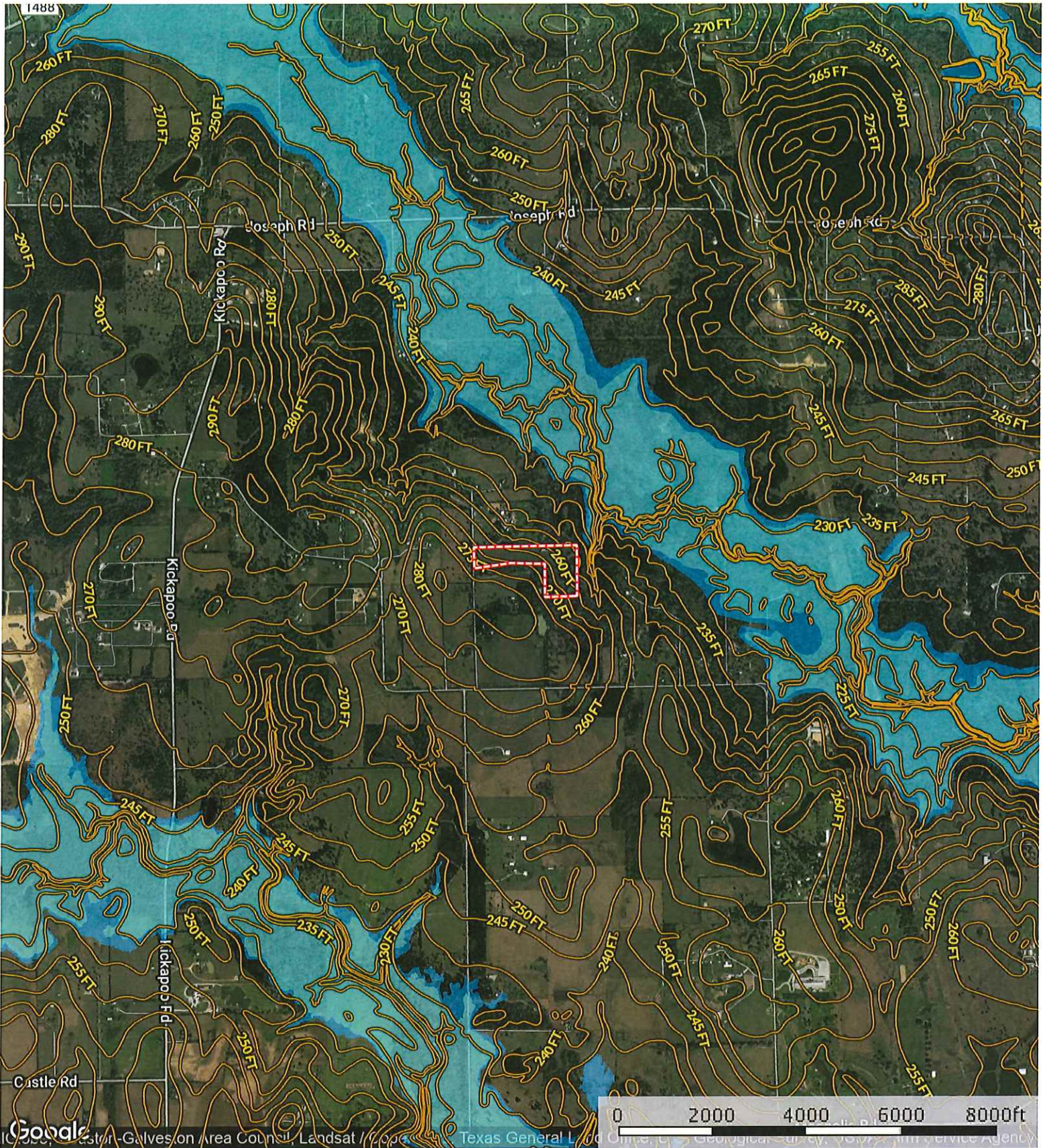

- Boundary
- 100 Year Floodplain
- 500 Year Floodplain
- Floodway
- Special
- Unmapped/Not