

SCALE: 1 INCH = 30 FEET

**SURVEY OF LOT 10A OF GREENWOOD II PARTIAL REPLAT NO. 1, A SUBDIVISION IN GALVESTON COUNTY, TEXAS.**

According to the map or plat thereof recorded in Galveston County Clerk's File No. 2019036186

I, Christopher Trusky, Registered Professional Land Surveyor in the State of Texas, hereby certify that this plat represents a survey made on the ground under my direction and supervision on August 20, 2019. At the time of this survey there were no encroachments, conflicts or protrusions apparent on the ground, EXCEPT AS SHOWN. THIS SURVEY IS CERTIFIED FOR THIS TRANSACTION ONLY

Christopher Trusky  
RPLS No. 5247  
Land Survey Co. LLC  
P.O. Box 128, Kemah TX 77565  
Firm Reg. No. 10045700  
281-338-4008

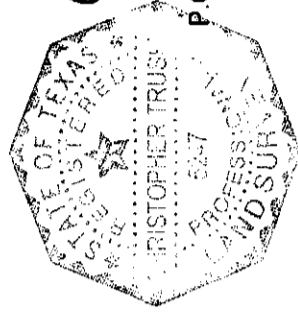

**Notes:**

According to FIRM Community Panel No. 48167C0385G, dated 08/15/2019, this property lies in Flood Zone AE. Surveyor makes no representation as to whether or not this property may flood.

Basis of bearings is the right of way of Pecan Park Drive, as platted and monumented.

Other matters or encumbrances affecting the subject property, if any, are not shown.

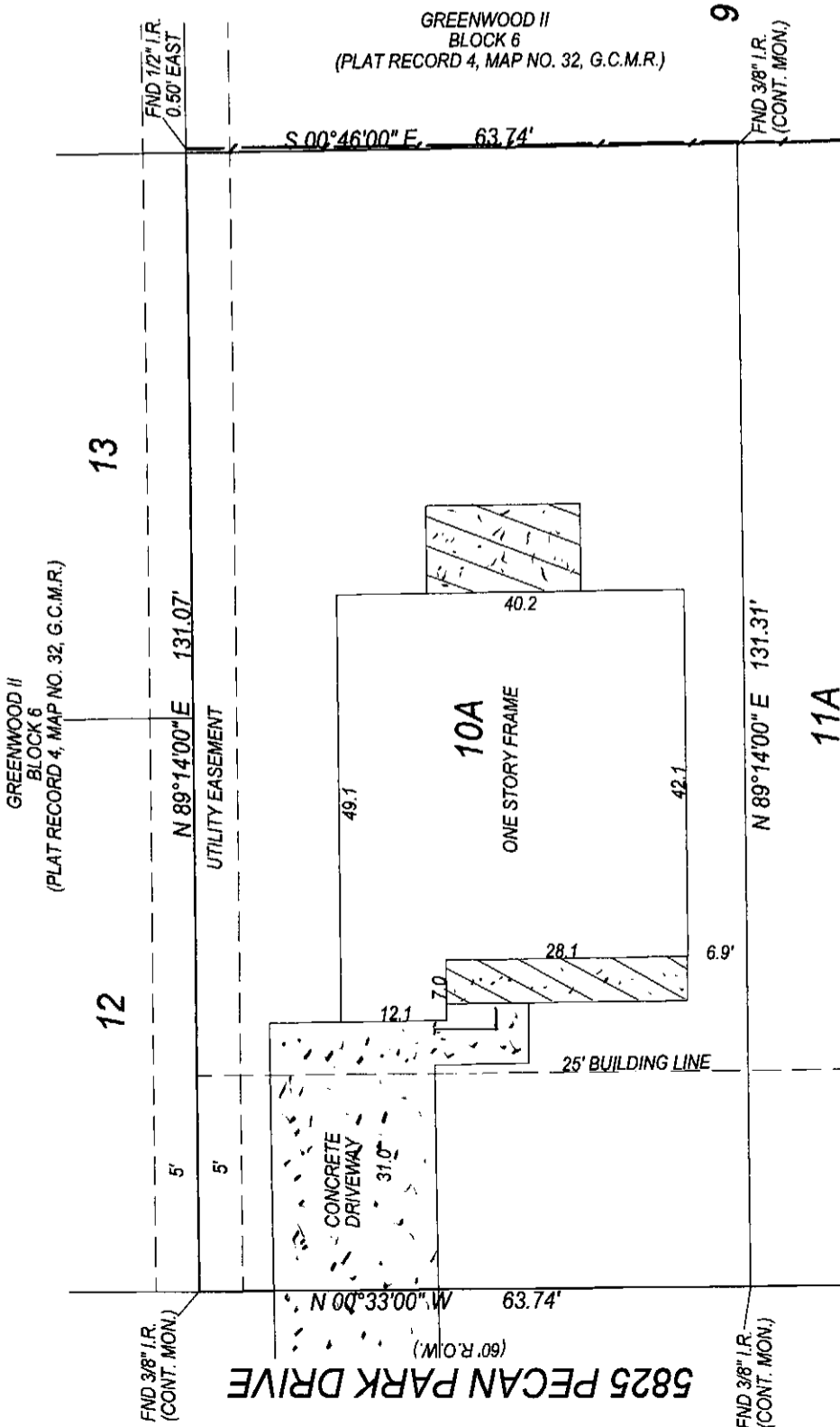

5825 PECAN PARK DRIVE