

SCALE 2" = 100'

(835) PRESLEY WAY

(50' ROW)

N17°52'40"E 48.15'

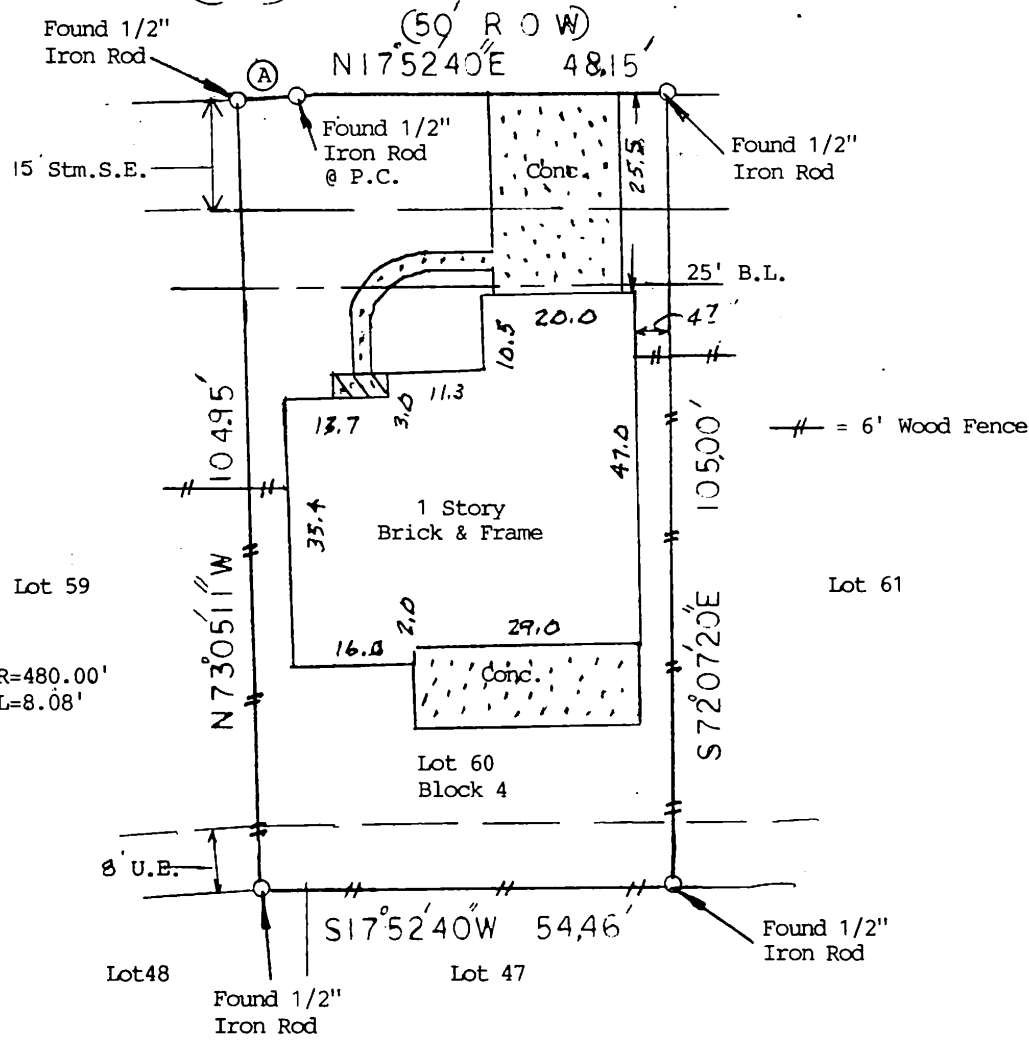

NOTE: Restrictive Covenants as recorded in V-1511, P-865, V-1778, P-734, V-2156, P-2528, V-2250, P-753, V-2197, P-1078, V-2520, P-773, Official Records; Clerk's File Nos. 9509470, 9619120, 9620985, 9620986.

BUYER - Jack D. Crutchfield and
Ladie J. Crutchfield

835 Presley Way

DESCRIBED PROPERTY Lot (60), in Block (4), of NEW TERRITORY PARCEL SF-35, a subdivision in Fort Bend County, Texas, according to the map or plat thereof recorded under Slide No. 1463/A and 1463/B of the Plat Records of Fort Bend County, Texas.

WESTAR LAND SURVEYORS, INC.
 P. O. BOX 889 • ALVIN, TX 77512-0689
 (281) 388-1159 • (888) 339-1159
 G.F. 42201757
 Date: 2/21/02
 Inv.#: 3940
 JOB# 3940

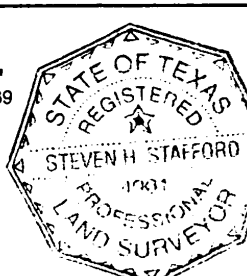

I do hereby certify that this survey was this day made on the ground of the property legally described hereon, (or on the attached sheet), and is correct, and there are no encroachments unless shown, and was done by me or under my supervision, and conforms to or exceeds the current standards as adopted by the Texas Board of Professional Land Surveying.

Note: There are no natural drainage courses on this property.
 Note: This property does not lie in a flood hazard zone according to H.U.D./F.I.A.

481594 0230 J 1/3/97 Zone X

FB