



**Lowell Road**  
 Being Lot(s) 11 & 12, of Marvin's Gardens, a subdivision in Montgomery County, Texas, according to the Map or Plat thereof formerly recorded in Volume 9, Page 17 of the Map Records of Montgomery County, Texas, but now of record in Cabinet A, Sheet 9-A of the Map Records of Montgomery County, Texas.

**Alamo Title Company**



- LEGEND**
- ⊙ 5/8" ROD FOUND
  - ⊙ 1/2" ROD SET
  - ⊙ 1" PIPE FOUND
  - ⊙ "X" FOUND/SET
  - ⊙ 60d NAIL FOUND
  - FENCE POST FOR CORNER
  - CM CONTROLLING MONUMENT
  - AC AIR CONDITIONER
  - PE POOL EQUIPMENT
  - TE TRANSFORMER PAD
  - COLUMN
  - POWER POLE
  - ▲ UNDERGROUND ELECTRIC
  - △ OVERHEAD ELECTRIC
  - OHP— OVERHEAD ELECTRIC POWER
  - OES— OVERHEAD ELECTRIC SERVICE
  - CHAIN LINK
  - WOOD FENCE 0.5' WIDE TYPICAL
  - II— IRON FENCE
  - X— BARBED WIRE
  - /— EDGE OF ASPHALT
  - ▲ EDGE OF GRAVEL
  - CONCRETE
  - COVERED AREA

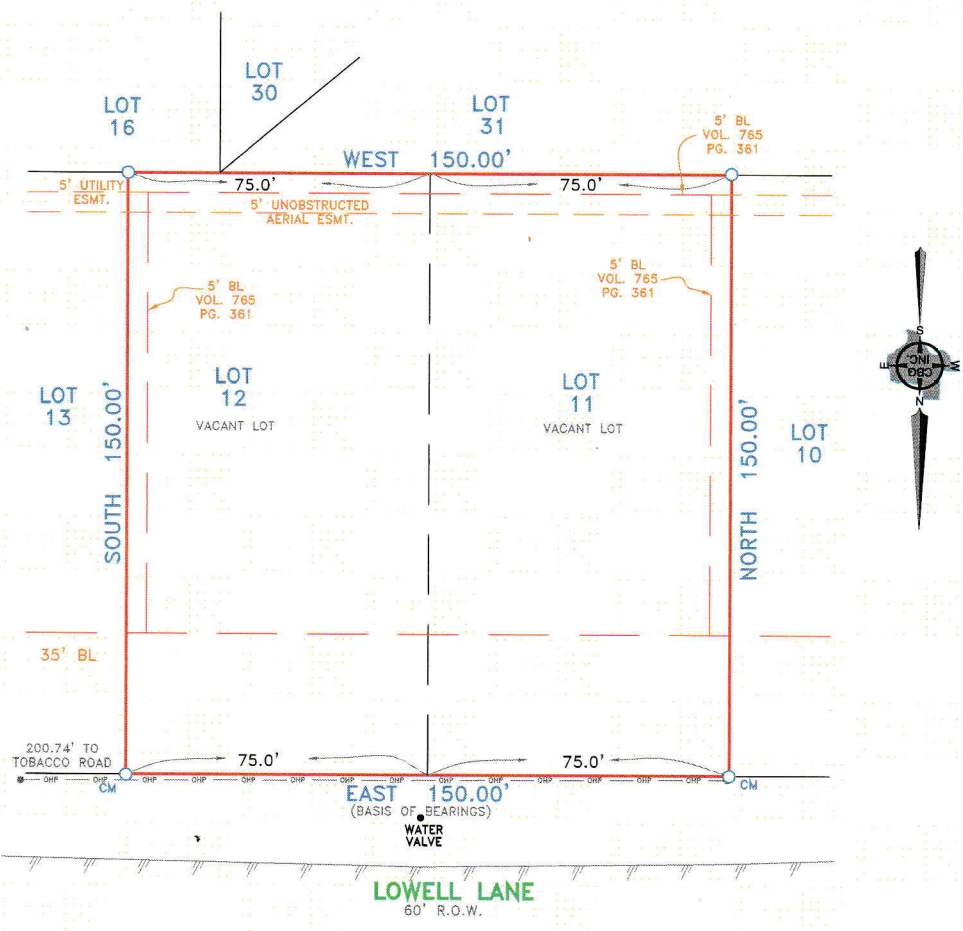

**EXCEPTIONS:**

NOTE: PROPERTY SUBJECT TO TERMS, CONDITIONS, AND EASEMENTS CONTAINED IN INSTRUMENTS RECORDED IN CAB. A, SH. 9-A, VOL. 765, PG. 361 C.C. FILE NO. 9764004, 9865246

Date: \_\_\_\_\_ Accepted by: \_\_\_\_\_ Purchaser

Date: \_\_\_\_\_ Accepted by: \_\_\_\_\_ Purchaser

**NOTES:**  
 NOTE: BEARINGS, EASEMENTS AND BUILDING LINES ARE BY RECORDED PLAT UNLESS OTHERWISE NOTED.  
 FLOOD NOTE: According to the F.I.R.M. No. 48339C0375 G, this property does lie in Zone X and does not lie within the 100 year flood zone.

This survey is made in conjunction with the information provided by Alamo Title Company. Use of this survey by any other parties and/or for other purposes shall be at user's own risk and any loss resulting from other use shall not be the responsibility of the undersigned. This is to certify that I have on this date made a careful and accurate survey on the ground of the subject property. The plat hereon is a correct and accurate representation of the property lines and dimensions as are indicated; location and type of buildings are as shown; and EXCEPT AS SHOWN, there are no visible and apparent encroachments or protrusions on the ground.

Drawn By: M.A.N.  
 Scale: 1" = 30'  
 Date: 08/30/16  
 GF No.: ATCH-21- ATCH16062195  
 Job No. 1616603

**CBG SURVEYING INC.**  
 12025 Shiloh Road, Ste. 230  
 Dallas, TX 75228  
 P 214.349.9485  
 F 214.349.2216  
 Firm No. 10168800  
 www.cbgsurveying.com

