

SCALE 1" = 20'

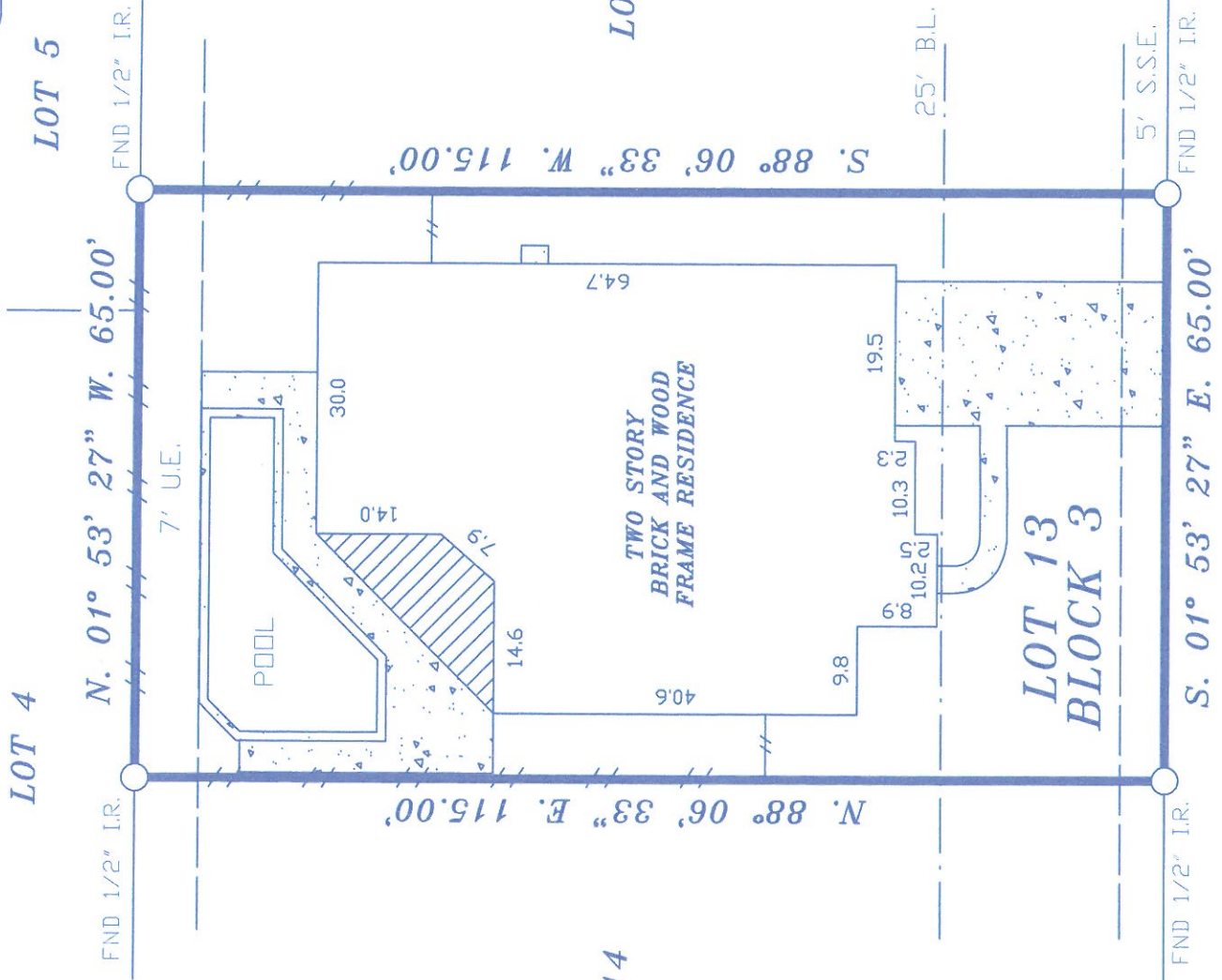

SWAN HOLLOW COURT
(50' R.O.W.)

- NOTES:
1. RESTRICTIVE COVENANTS RECORDED IN FILM CODE No. 495127 M.R.H.C.T.
 2. BUILDING LINES BY FILM CODE No. 495127 M.R.H.C.T.

LOT:	13	BLOCK:	3	SUBDIVISION:	WESTBROOK LAKES, SECTION 1, AMENDING PLAT # 1	JOB NO.	11-04-11
COUNTY:	HARRIS	STATE:	TEXAS	RECORDATION:	FILM CODE No. 495127 M.R.H.C.T.	FIELD WORK	04-15-11 K.R.
PURCHASER:	PAUL GRUHN & SANDRA GRUHN		MORTGAGE CO.	TITLE CO.	STEWART TITLE	DRAFTING	04-16-11 M.R.
ADDRESS:	7915 SWAN HOLLOW COURT					FINAL CHECK	04-16-11 S.R.
						KEY:	408 L
<p>COPPERFIELD SURVEYING CO.</p> <p>COPPERFIELD SURVEYING 18062 F.M. 529 ROAD SUITE 115 CYPRESS, TEXAS 77443 TEL (281)861-8826 FAX (281)859-3532</p>				<p>THE SURVEYOR HAS NOT ABSTRACTED SUBJECT PROPERTY. THIS SURVEY IS BASED ON TITLE COMMITMENT LISTED BELOW AND PLAT OF RECORD SHOWN.</p>		<p>SUBJECT PROPERTY IS NOT LOCATED IN A FEDERAL INSURANCE ADMINISTRATION DESIGNATED FLOOD HAZARD AREA ZONE "X" AS PER MAP 480287 PANEL 440 L DATED 6-18-07</p>	
		<p>DO HEREBY CERTIFY THAT THIS SURVEY WAS MADE ON THE GROUND UNDER MY SUPERVISION AND THAT IT CORRECTLY REPRESENTS THE FACTS FOUND EXCEPT AS SHOWN.</p>		<p>04-16-11</p>		<p>THE FLOOD INFORMATION IS FROM A F.E.M.A. MAP. WE ARE NOT RESPONSIBLE FOR ITS ACCURACY.</p>	
		<p>STEPHEN RODRIGUEZ R.P.L.S. No. 5325</p>		<p>GF. No. 1120132411</p>			