

POLK  
12/14

# RESORT COUNTRY

SECTION No. 2

WM. MOORE A-414

CONTAINING 62.25 AC.

No. 4

on this day personally  
be person whose name is  
wledged to me that he  
expressed.  
at this \_\_\_\_\_ day of

10 Foot Utility Easement Reserved inside  
adjacent to and parallel with, K.C.W. of  
roadways. A.L.W. Reserved for guy and  
poles as required.

5 Foot Easement Parallel to each lot line

1, N.A. Coats, Registered Public Sur  
in and for the State of Texas, do hereby  
that the foregoing PLAT, is a true and a  
description of a Survey, made by me, on  
according to law, and that the lines and  
are as described.

ICATE

*N.A. Coats*  
N.A. COATS, REGISTRY NO. 262

exas Corporation, acting through its  
y ify that LIVINGSTON LANDS, INC. is  
4.89 acres, located in the Wt. Moore  
d being a part of the same land  
-H. Cochran, and duly recorded in  
wney Deed Records.  
herby subdivide a part of said tract  
dopts and designates this PLAT of  
y dedicates to the lot owners for  
nments, as shown hereon.  
N LANDS, INC. has caused these presents  
esident, theretunto authorized,  
\_\_\_\_\_, 1934

GERAN

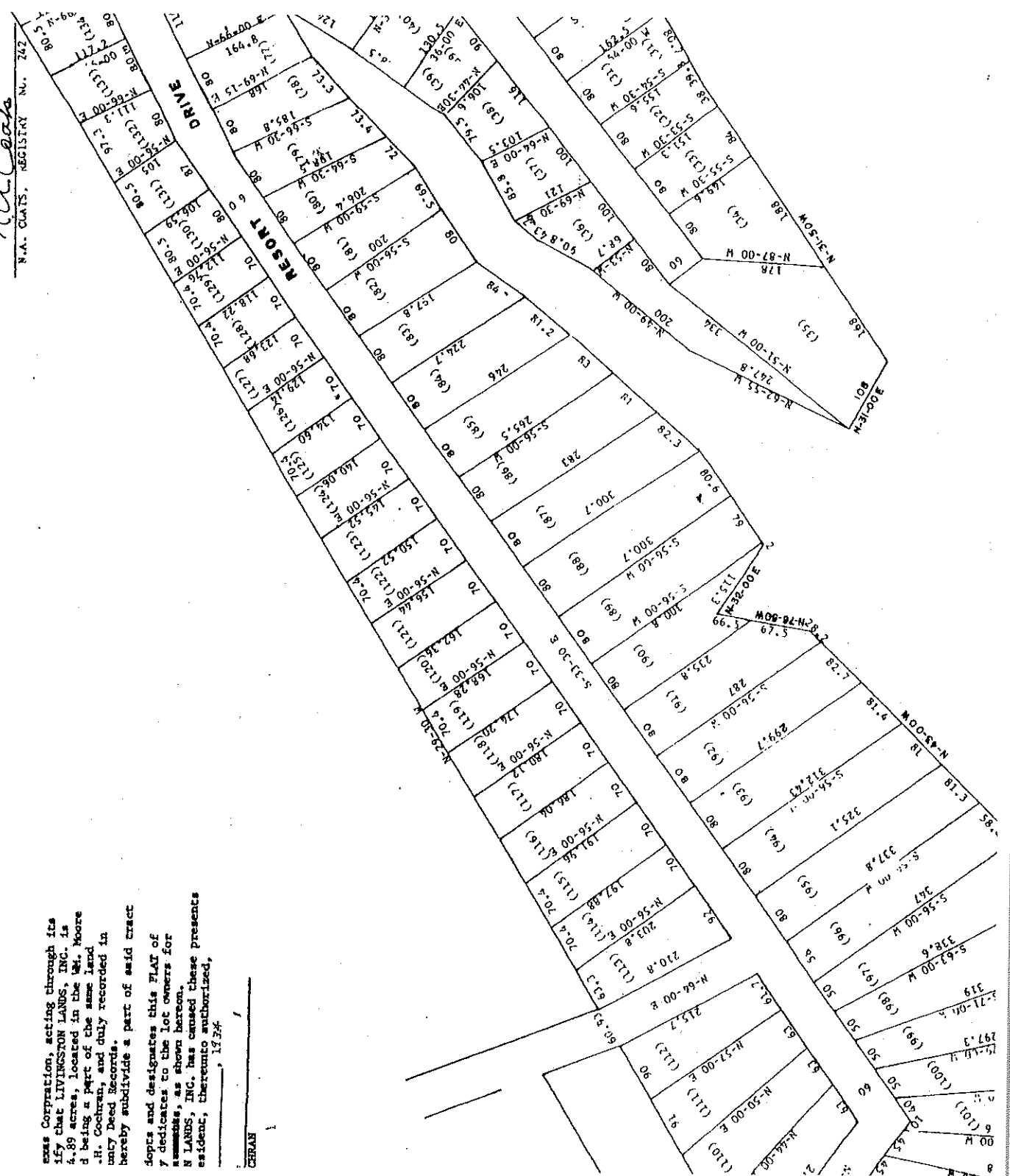

NTY

10 Foot Utility Easement Reserved inside lots, adjacent to and parallel with, S.C.W. of roadways. A.U.M. Reserved for guy and service poles as required.

5 Foot Easement Parallel to each lot Line

I, N.A. Coats, Registered Public Surveyor in and for the State of Texas, do hereby certify that the foregoing PLAT, is a true and accurate description of a Survey, made by me, on the ground, according to law, and that the lines and corners are as described.

*N.A. Coats*  
N.A. COATS, REGISTRY NO. 2622

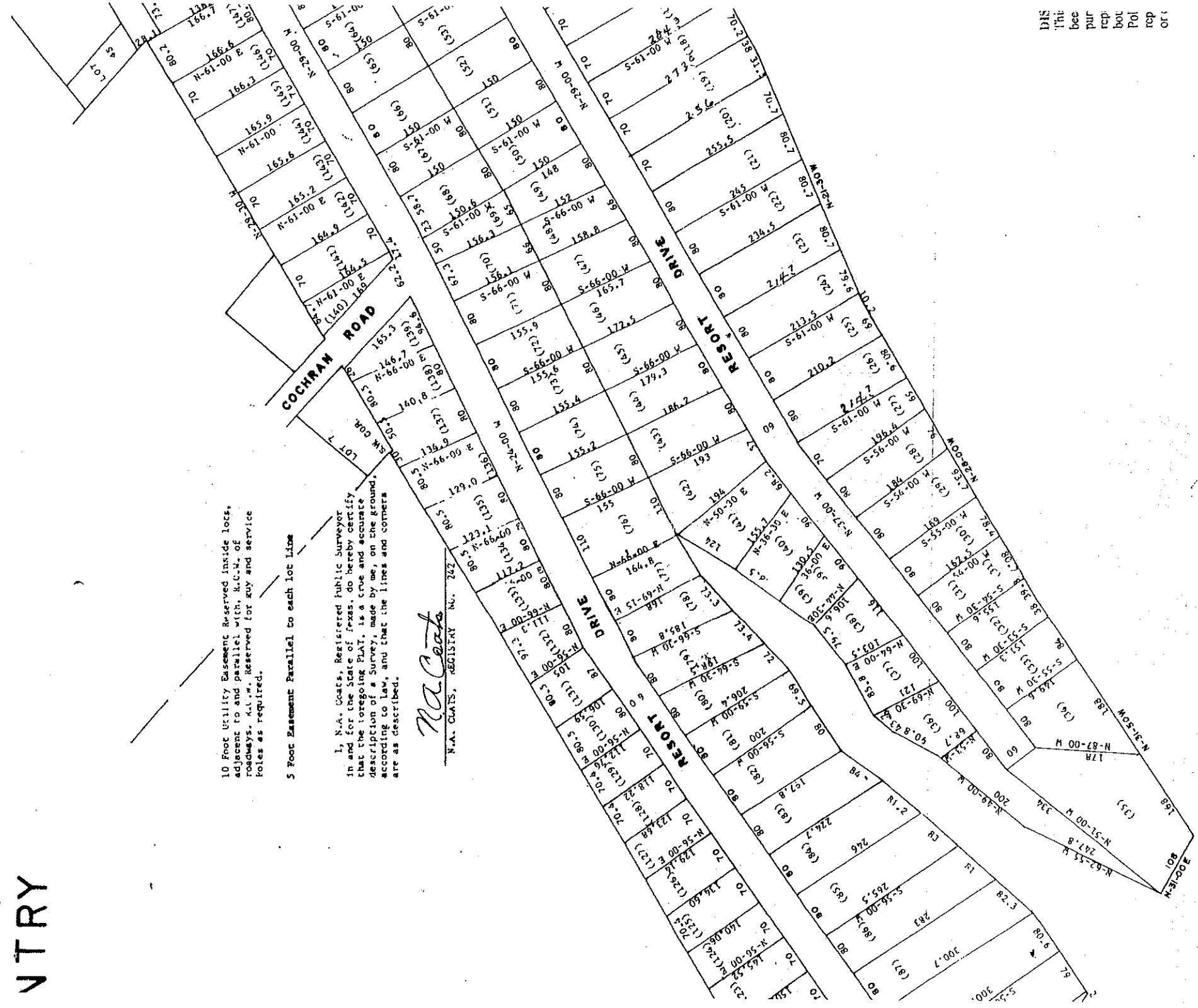

THIS plat becomes public property of the State of Texas

