

GF NO. 06-40405142 ALAMO TITLE
 ADDRESS: 21214 VERDECOVE LANE
 SPRING, TEXAS 77388
 BORROWER: LARRY R. QUILLIN AND
 SYLVIA M. QUILLIN

LOT 2, BLOCK 1 BRIDGESTONE, SECTION 3

ACCORDING TO THE MAP OR PLAT THEREOF RECORDED
 IN VOLUME 295, PAGE 95 OF THE MAP RECORDS
 OF HARRIS COUNTY, TEXAS

SCALE: 1" = 30'

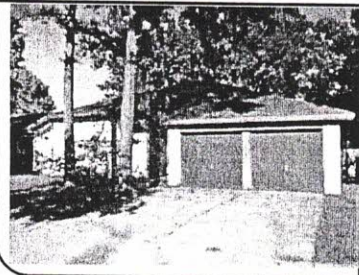
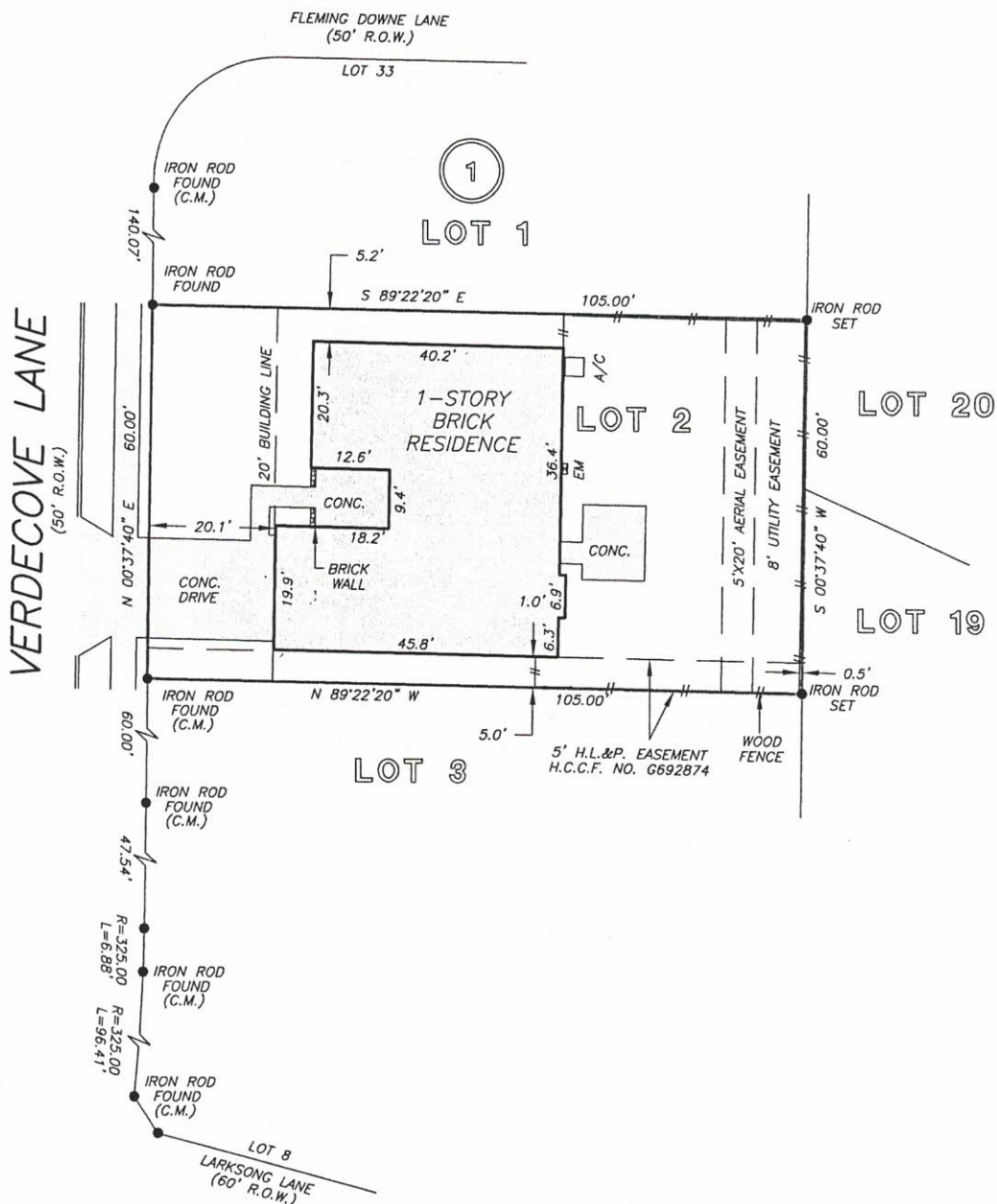

Larry Quillin

Sylvia Quillin

THIS PROPERTY DOES NOT LIE WITHIN THE
 100 YEAR FLOOD PLAIN AS PER FIRM
 PANEL NO. 48201C 0265 J
 MAP REVISION: 11/6/96
 ZONE X
 BASED ONLY ON VISUAL EXAMINATION OF MAPS.
 INACCURACIES OF FEMA MAPS PREVENT EXACT
 DETERMINATION WITHOUT DETAILED FIELD STUDY

A SUBSURFACE INVESTIGATION
 WAS BEYOND THE SCOPE OF THIS SURVEY

RECORD BEARING: VOL. 295, PG. 95 H.C.M.R.

DRAWN BY: MV

I HEREBY CERTIFY THAT THIS SURVEY WAS MADE
 ON THE GROUND, THAT THIS PLAT CORRECTLY
 REPRESENTS THE FACTS FOUND AT THE
 TIME OF SURVEY AND THAT THERE ARE NO
 ENCROACHMENTS APPARENT ON THE GROUND,
 EXCEPT AS SHOWN HEREON. THIS SURVEY IS
 CERTIFIED FOR THIS TRANSACTION ONLY AND
 ABSTRACTING PROVIDED IN THE ABOVE
 REFERENCED TITLE COMMITMENT WAS RELIED
 UPON IN PREPARATION OF THIS SURVEY.

EDILBERTO V. BARRIENTOS
 PROFESSIONAL LAND SURVEYOR
 NO. 5364
 JOB NO. 06-10770
 SEPTEMBER 15, 2006

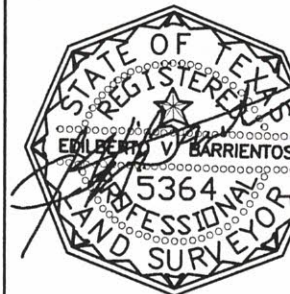

LION REALTY
 LARRY QUILLIN
 281-723-7276



ALAMO TITLE COMPANY
 JERRI CONE
 713-966-4040



PRECISION SURVEYORS, INC.

1-800-LANDSURVEY 281-496-1586
 1-800-526-3787 FAX 281-496-1867
 14925 MEMORIAL DRIVE SUITE B100 HOUSTON, TEXAS 77079