

GALVESTON COUNTY HEALTH DISTRICT

LC 9554  
*(initials)*

CERTIFICATE OF COMPLETION

1205 Oak Street  
P.O. Box 939  
La Marque, Texas 77568  
(409) 938-7221 or (713) 996-0903

4428 Avenue N  
P.O. Box 838  
Galveston, Texas 77553  
(409) 763-8531

Permit Number: LC-9554 Issued By: Nelson L. Durrant

Property Owner: BEN RADKY

Installer: SCOTT KITCHENER

Subdivision: \_\_\_\_\_ Block \_\_\_\_\_ Lot \_\_\_\_\_

Street Address: 6526 FM-646 So City: Springer

This is to certify that the above Wastewater Disposal System   
Private Water Supply \_\_\_\_\_ is constructed to meet the minimum  
construction requirements and special provisions of the Galveston County  
Health District.

*(Signature)*  
Health Official

5/23/94  
Date

GALVESTON COUNTY HEALTH DISTRICT  
PRIVATE WASTEWATER DISPOSAL  
SYSTEM INSPECTION REPORT

Health District Permit # LC 9554  
City/County Building Permit # \_\_\_\_\_  
Water Well Permit # \_\_\_\_\_

6526 1646 Santa Santa Fe Lat  
Street Address of Site City Adjacent Address

Ben Ratky P.O. Box 4348 Polk Alaska 99664 907-262-2936  
Name of Property Owner Current Address City State Zip Phone

Ritabanka Existing  
Septic Tank Installer Registration # Well Driller Registration #

DESCRIPTION OF PROPERTY: City: Santa Fe Subdivision: \_\_\_\_\_  
Lot Size: Width 132 Depth 620 Block: \_\_\_\_\_ Lot: \_\_\_\_\_  
Is Construction New \_\_\_\_\_ Existing \_\_\_\_\_ Renovation  Transfer \_\_\_\_\_  
Is this a Business? \_\_\_\_\_ Residence  Number of Persons 2 Bedrooms 2  
Clean-out: Inlet line between house & tank  Discharge line between last tank & field   
Copy of Property Survey reviewed:  Yes/No (circle one)  
Sq. Ft. of Living Area 804 Percolation Rate \_\_\_\_\_ Soil Class III

SEPTIC TANK(S): Number of Tank(s): 2 Material Concrete Tanks meet current design standard?  Yes/No Number of Compartments in tank(s) 1  
Tank Capacity: Tank 1 500 gallons Tank 2 250 gallons Fall from inlet (of first tank) to outlet (of last tank) 3 inches

GREASE TRAP (REQUIRED FOR COMMERCIAL ESTABLISHMENTS): Tank Capacity N/A

DRAINFIELD: Pipe Size: 4 Trench: Width 36 in. Depth 18 in.  
Total Length 170 ft. Total Square Feet 1510 Distance between trenches 3  
Grade 0 aggregate type 7 1/2 Aggregate under pipe 6 in.  
Total Aggregate depth 12 in. Total cu. yds. 18.8 Existing soil acceptable for backfill? Yes/No

This notice must be read and signed before these construction plans will be approved. AFTER APPROVAL A BUILDING PERMIT MUST BE SECURED FROM THE APPROPRIATE COUNTY OR CITY BUILDING INSPECTION DEPARTMENT. The final inspection is to assure the system has been constructed according to the submitted plan and is consistent with good public health engineering practices. The acceptance of this plan and the approval of the final inspection, however, should not be construed to mean that the Galveston County Health District recommends, approves, certifies or guarantees septic tank systems or their satisfactory performance. In the Galveston County area due to the high water table, variation of water usage, soil and climatic conditions, septic tank systems may not function satisfactorily at all times. This plan meets all State and local rules and laws including distance requirements.

Mary L. Key  
Property Owner for Ben Ratky

HEALTH DISTRICT USE ONLY

Plot plan: Approved / Disapproved by Julie Kellum Jr. / JMS Date: 05-04-94  
Inspection Requested by: \_\_\_\_\_ Date: \_\_\_\_\_  
Date inspection requested for: \_\_\_\_\_ Time: \_\_\_\_\_ am/pm  
Date inspection made: \_\_\_\_\_ Time: \_\_\_\_\_ am/pm  
Construction: Approved / Disapproved by: \_\_\_\_\_ Date: \_\_\_\_\_  
Disapproval notice given to: \_\_\_\_\_ Date: \_\_\_\_\_  
Remarks: 5/4/94 - New septic to replace

Draw proposed construction, showing lot size and building size, placement (include porches, decks, etc.). Please note open bodies of water and all water wells and septic systems within 150 feet of property lines. To scale: Yes \_\_\_\_\_ No   
 SCALE: each square= \_\_\_\_\_

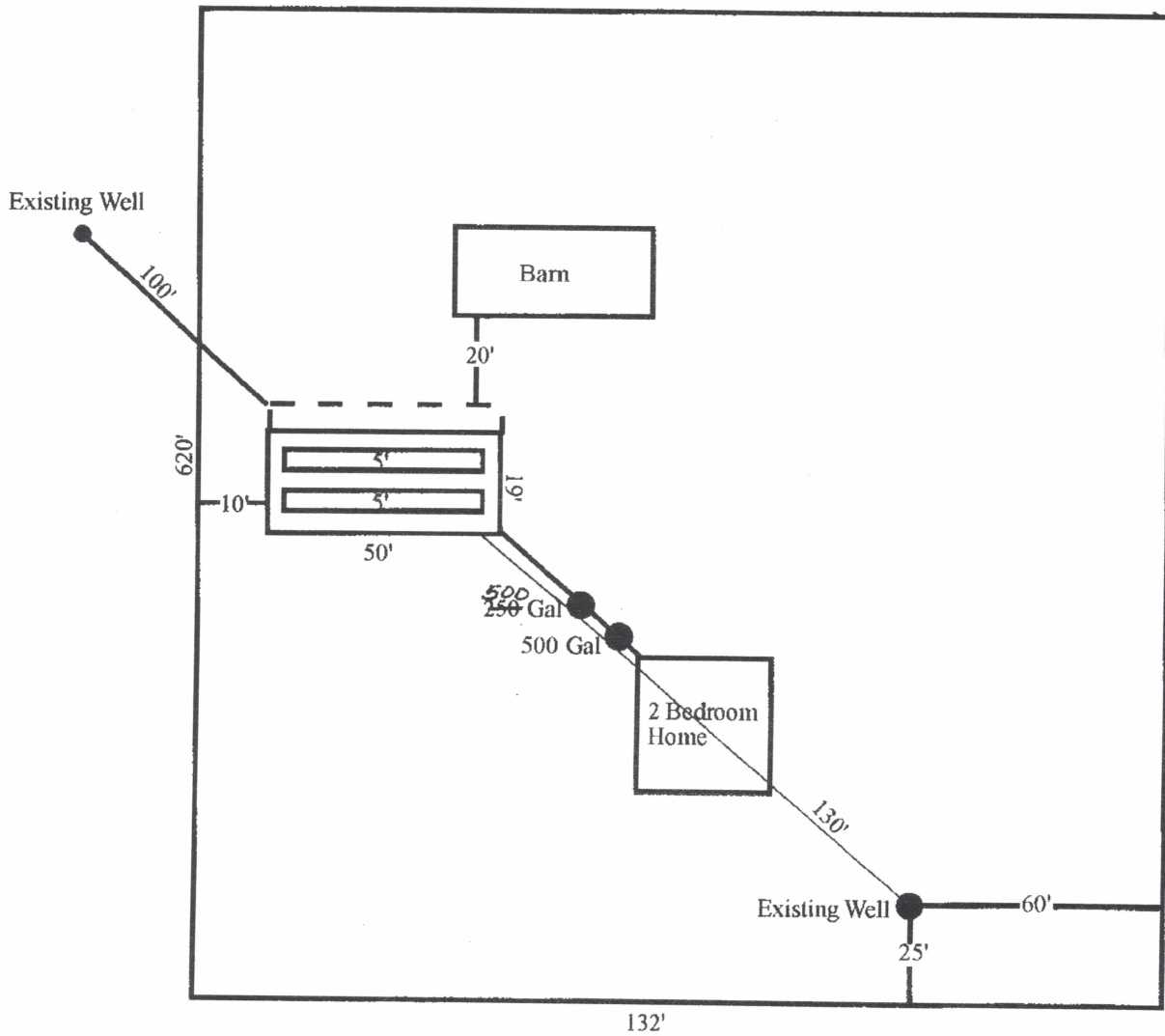

Please sketch directions to proposed construction site in space below.

Survey of the surface only of a tract of land out of Outlot 213 of ALTA LOMA OUTLOTS, a subdivision in Galveston County, Texas, according to the map thereof recorded in Volume 113, Page 9, in the Office of the County Clerk of Galveston County, Texas, more particularly described by metes and bounds on the attached Exhibit "A".

PREPARED BY: Mark D. Gragg and wife Cheri K. Gragg

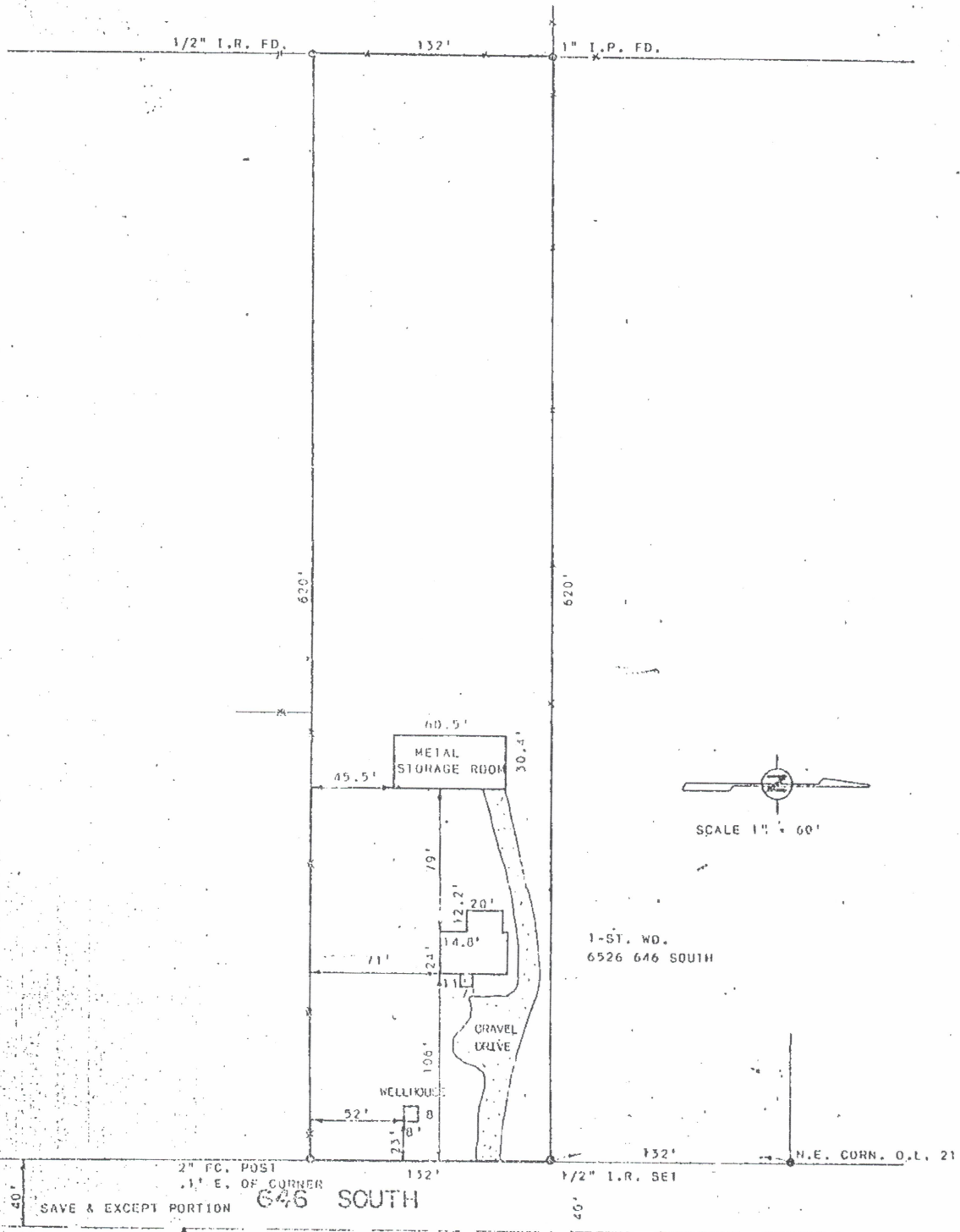

I hereby certify that this is an accurate plat of the above property indicating all improvements thereon which was prepared under my supervision from an actual survey made on the ground on April 13, 1994.

