

SUBJECT

FM 359

New Hwy 290

BUNTING RD

JOSEPH RD

CEGAR RD

CHAMBERS RD

KELLY RD

BLUMBERG RD

HACK RD

BOSQUE RD

ADDIE RD

HOLIK LN

STEEKA RD

HARTHAN RD

WATERS CREEK

MUCKELROT RD

OAKRIDGE

GRATER LN

WINDMILL

BOSQUE RD

ADDIE RD

HOLIK LN

STEEKA RD

HARTHAN RD

DEERWOOD

WIGGINS RD

OAKRIDGE

GRATER LN

WINDMILL

BOSQUE RD

ADDIE RD

HOLIK LN

STEEKA RD

HARTHAN RD

DEERWOOD

WIGGINS RD

OAKRIDGE

GRATER LN

WINDMILL

BOSQUE RD

ADDIE RD

HOLIK LN

STEEKA RD

HARTHAN RD

DEERWOOD

WIGGINS RD

OAKRIDGE

GRATER LN

WINDMILL

BOSQUE RD

ADDIE RD

HOLIK LN

STEEKA RD

HARTHAN RD

DEERWOOD

WIGGINS RD

OAKRIDGE

GRATER LN

WINDMILL

BOSQUE RD

ADDIE RD

HOLIK LN

STEEKA RD

HARTHAN RD

DEERWOOD

WIGGINS RD

OAKRIDGE

GRATER LN

WINDMILL

BOSQUE RD

ADDIE RD

HOLIK LN

STEEKA RD

HARTHAN RD

DEERWOOD

WIGGINS RD

OAKRIDGE

GRATER LN

WINDMILL

BOSQUE RD

ADDIE RD

HOLIK LN

STEEKA RD

HARTHAN RD

DEERWOOD

WIGGINS RD

OAKRIDGE

GRATER LN

WINDMILL

BOSQUE RD

ADDIE RD

HOLIK LN

STEEKA RD

HARTHAN RD

DEERWOOD

WIGGINS RD

OAKRIDGE

GRATER LN

WINDMILL

BOSQUE RD

ADDIE RD

HOLIK LN

STEEKA RD

HARTHAN RD

DEERWOOD

WIGGINS RD

OAKRIDGE

GRATER LN

WINDMILL

BOSQUE RD

ADDIE RD

HOLIK LN

STEEKA RD

HARTHAN RD

DEERWOOD

WIGGINS RD

OAKRIDGE

GRATER LN

WINDMILL

BOSQUE RD

ADDIE RD

HOLIK LN

STEEKA RD

HARTHAN RD

DEERWOOD

WIGGINS RD

OAKRIDGE

GRATER LN

WINDMILL

BOSQUE RD

ADDIE RD

HOLIK LN

STEEKA RD

HARTHAN RD

DEERWOOD

WIGGINS RD

OAKRIDGE

GRATER LN

WINDMILL

BOSQUE RD

ADDIE RD

HOLIK LN

STEEKA RD

HARTHAN RD

DEERWOOD

WIGGINS RD

OAKRIDGE

GRATER LN

WINDMILL

BOSQUE RD

ADDIE RD

HOLIK LN

STEEKA RD

HARTHAN RD

DEERWOOD

WIGGINS RD

OAKRIDGE

GRATER LN

WINDMILL

BOSQUE RD

ADDIE RD

HOLIK LN

STEEKA RD

HARTHAN RD

DEERWOOD

WIGGINS RD

OAKRIDGE

GRATER LN

WINDMILL

BOSQUE RD

ADDIE RD

HOLIK LN

STEEKA RD

HARTHAN RD

33598 Joseph Rd.
Waller County, Texas, AC +/-

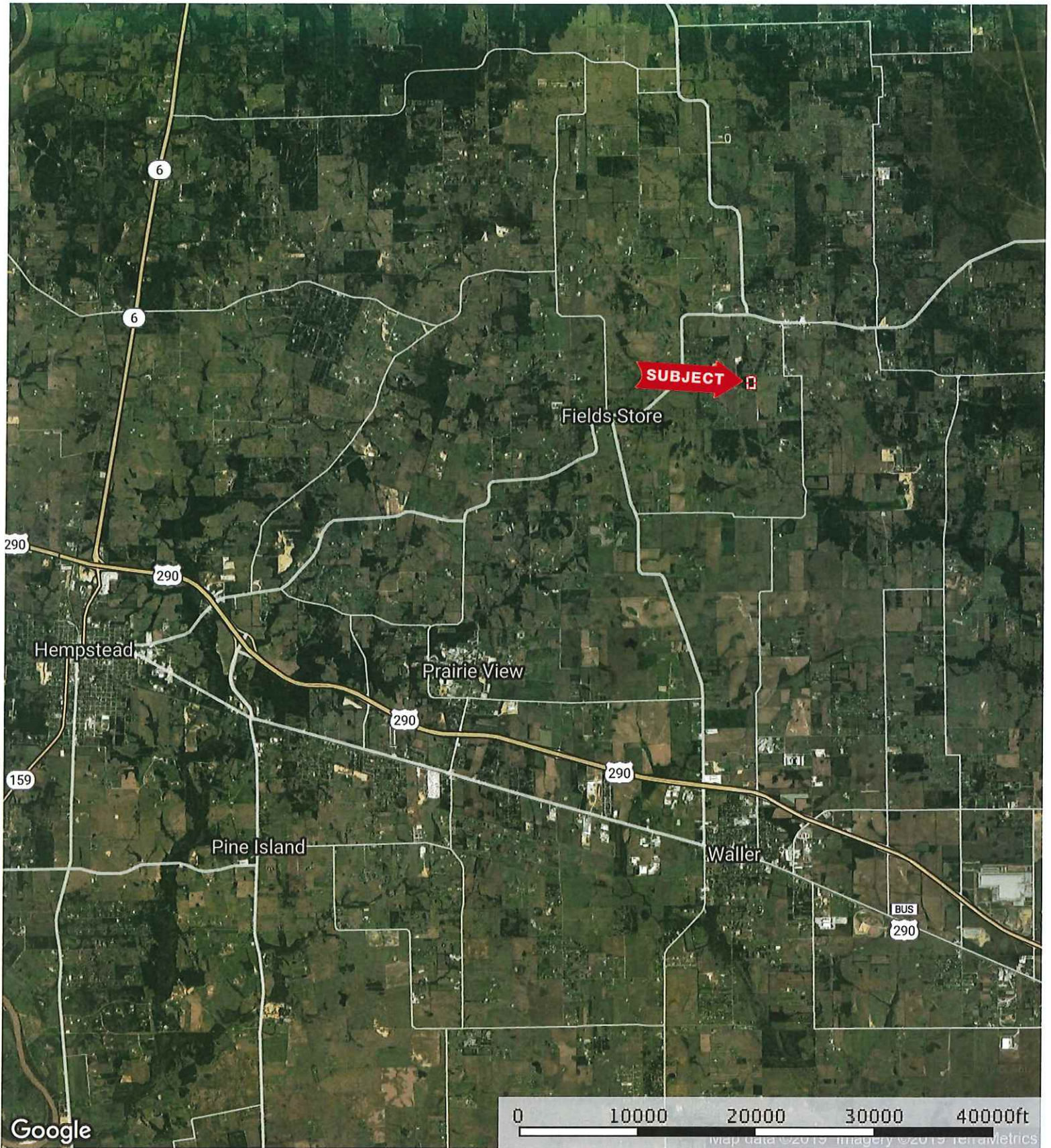

 Boundary

33598 Joseph Rd.
Waller County, Texas, AC +/-



 Boundary

 The information contained herein was obtained from sources deemed to be reliable. MapRight Services makes no warranties or guarantees as to the completeness or accuracy thereof.

33598 Joseph Rd.
Waller County, Texas, AC +/-

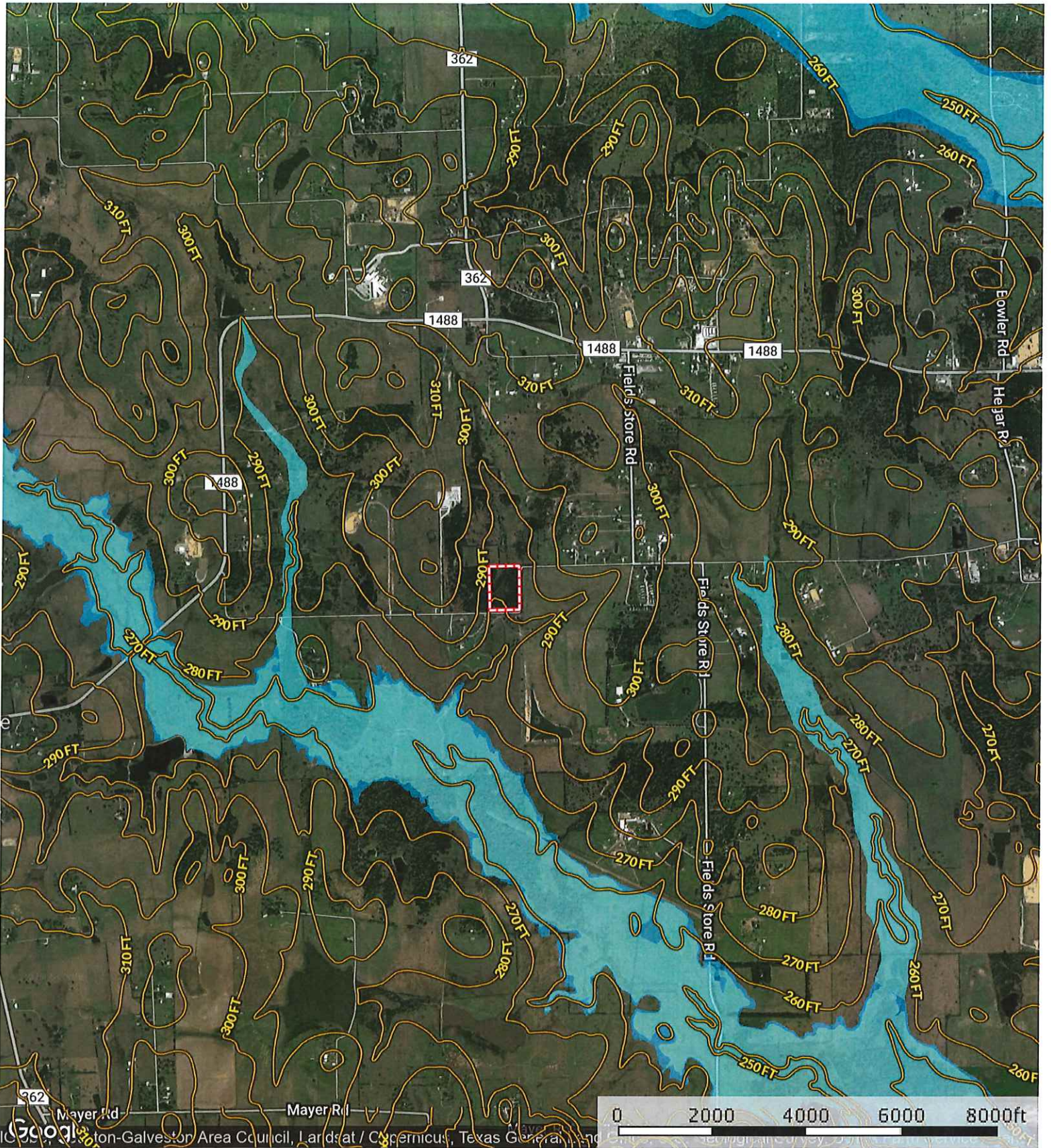

- Boundary
- 100 Year Floodplain
- 500 Year Floodplain
- Floodway
- Special
- Unmapped/ Not