

6746 W. Greens Road
 Being Lot 30, Block 2, Cuffen Green, Section One (1), an Addition in Harris County, Texas, according to the Map or Plat recorded in Volume 260, Page 6, Map Records, Harris County, Texas.

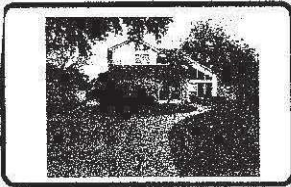

- LEGEND**
- 1/2" ROD FOUND
 - ⊙ 1/2" ROD SET
 - 1" PIPE FOUND
 - ⊗ "X" FOUND/SET
 - ⊕ 5/8" ROD FOUND
 - ✦ POINT FOR CORNER
 - FENCE POST FOR CORNER
 - CM CONTROLLING MONUMENT
 - AC AIR CONDITIONER
 - PE POOL EQUIPMENT
 - TE TRANSFORMER PAD
 - COLUMN
 - POWER POLE
 - ▲ UNDERGROUND ELECTRIC
 - △ OVERHEAD ELECTRIC
 - DHP — OVERHEAD ELECTRIC POWER
 - OES — OVERHEAD ELECTRIC SERVICE
 - CHAIN LINK
 - WOOD FENCE 0.5' WIDE TYPICAL
 - IRON FENCE
 - X — BARBED WIRE
 - DOUBLE SIDED WOOD FENCE
 - EDGE OF ASPHALT
 - EDGE OF GRAVEL
 - CONCRETE
 - COVERED AREA

LINE	BEARING	DISTANCE
L1	N 53°24'05" W	6.41'

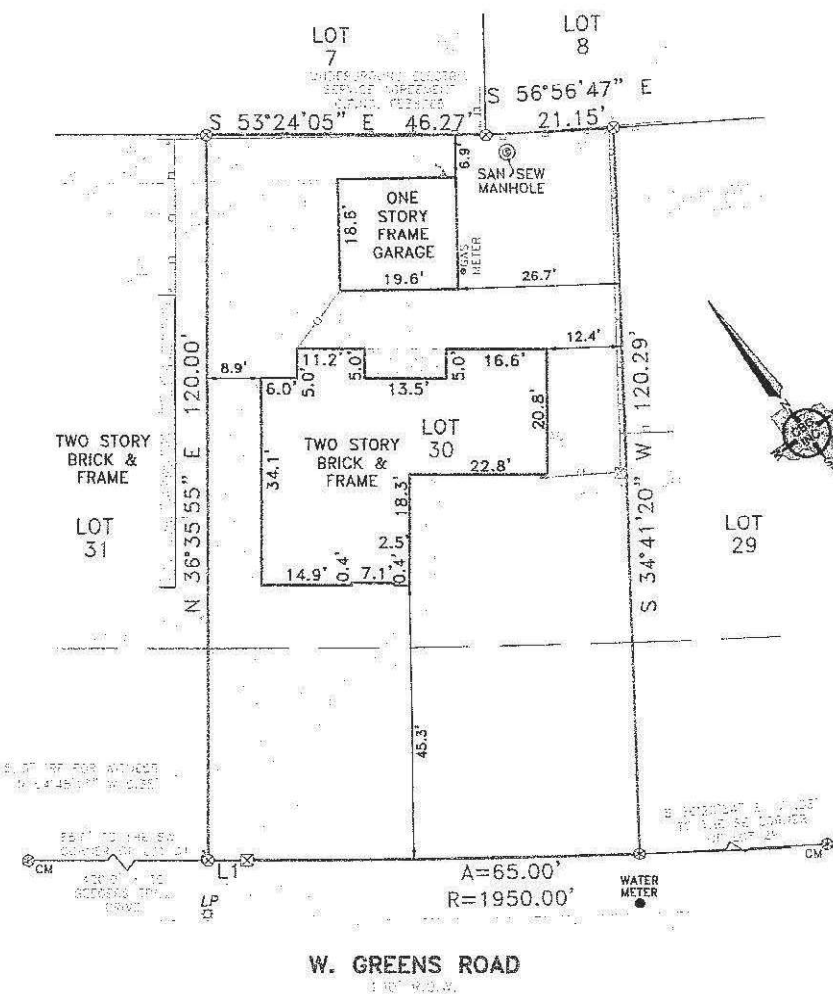

NOTE: CM'S SHOWN HEREON ARE BASIS OF DIRECTIONAL CONTROL

EXCEPTIONS:

NOTE: PROPERTY SUBJECT TO TERMS, CONDITIONS, AND EASEMENTS CONTAINED IN INSTRUMENTS RECORDED IN Vol. 260, Pg. 6, CF# 5436952, H091216, J994753, K861778, P934111, R077427, R148108, R495974, R792918, U149869, Z020147, 20120073626, 20120073629, 20120073645, 20120073650, 20120073651, 20120073968, 20120073869, 20130523326, 20160212278, 20160528620, H582648

NOTE: APPARENT ENCROACHMENT OVER UTILITY EASEMENT

Date: _____ Accepted by: _____ Purchaser _____

NOTES:

NOTE: BEARINGS, EASEMENTS AND BUILDING LINES ARE BY RECORDED PLAT UNLESS OTHERWISE NOTED.

FLOOD NOTE: According to the F.I.R.M. No. 48201C0435M, this property does lie in Zone AE and does lie within the 100 year flood zone.

This survey is made in conjunction with the information provided by Capital Title. Use of this survey by any other parties and/or for other purposes shall be at user's own risk and any loss resulting from other use shall not be the responsibility of the undersigned. This is to certify that I have on this date made a careful and accurate survey on the ground of the subject property. The plat hereon is a correct and accurate representation of the property lines and dimensions as indicated; location and type of buildings are as shown; and EXCEPT AS SHOWN, there are no visible and apparent encroachments or protrusions on the ground.

Drawn By: Larry
 Scale: 1" = 20'
 Date: 11/17/17
 GF No.: 17-329403-HC
 Job No. 1726234

CBG SURVEYING INC.
 321 Century Plaza Dr., Ste. 103
 Houston, TX 77073
 T 281.433.9288
 F 281.433.9224
 Firm No. 10104260
 www.cbgsurvey.com